JULY 29, 1950

The Blood-Horse

A WEEKLY MAGAZINE DEVOTED TO THE TURF

In This Issue

Early Report on Keeneland Sales

MARKET WISE *His Son Won a Big One.*

LEXINGTON, KENTUCKY. VOL. LX NO. 5

20 Cents a Copy
$6.00 a Year

***NASRULLAH**
Nearco—Mumtaz Begum, by *Blenheim II

***BLENHEIM II**
Blandford—Malva, by Charles O'Malley

***AMBIORIX**
Tourbillon—Lavendula, by Pharos.

WHILE IN KENTUCKY

VISIT *Claiborne Farm*

SEE THESE OUTSTANDING SIRES

BLACK TARQUIN
*Rhodes Scholar—Vagrancy, by *Sir Gallahad III

***PRINCEQUILLO**
Prince Rose—Cosquilla, by Papyrus

DOUBLE JAY
Balladier—Broomshot, by Whisk Broom II

SOME CHANCE
Chance Play—Some Pomp, by Pompey

FIGHTING FOX
*Sir Gallahad III—Marguerite, by Celt

***ISOLATER**
Blandford—Priscilla Carter, by *Omar Khayyam

APACHE
*Alcazar—Flying Song, by *Sir Gallahad III

***HYPNOTIST II**
Hyperion—Flying Gal, by *Sir Gallahad III

BOLD IRISHMAN
*Sir Gallahad III—Erin, by Transmute

GALLANT FOX
*Sir Gallahad III—Marguerite, by Celt

For Over Half A Century . . .

A Great Record Reflects Its Experience

Claiborne
FARM
A. B. HANCOCK, PARIS, KY.

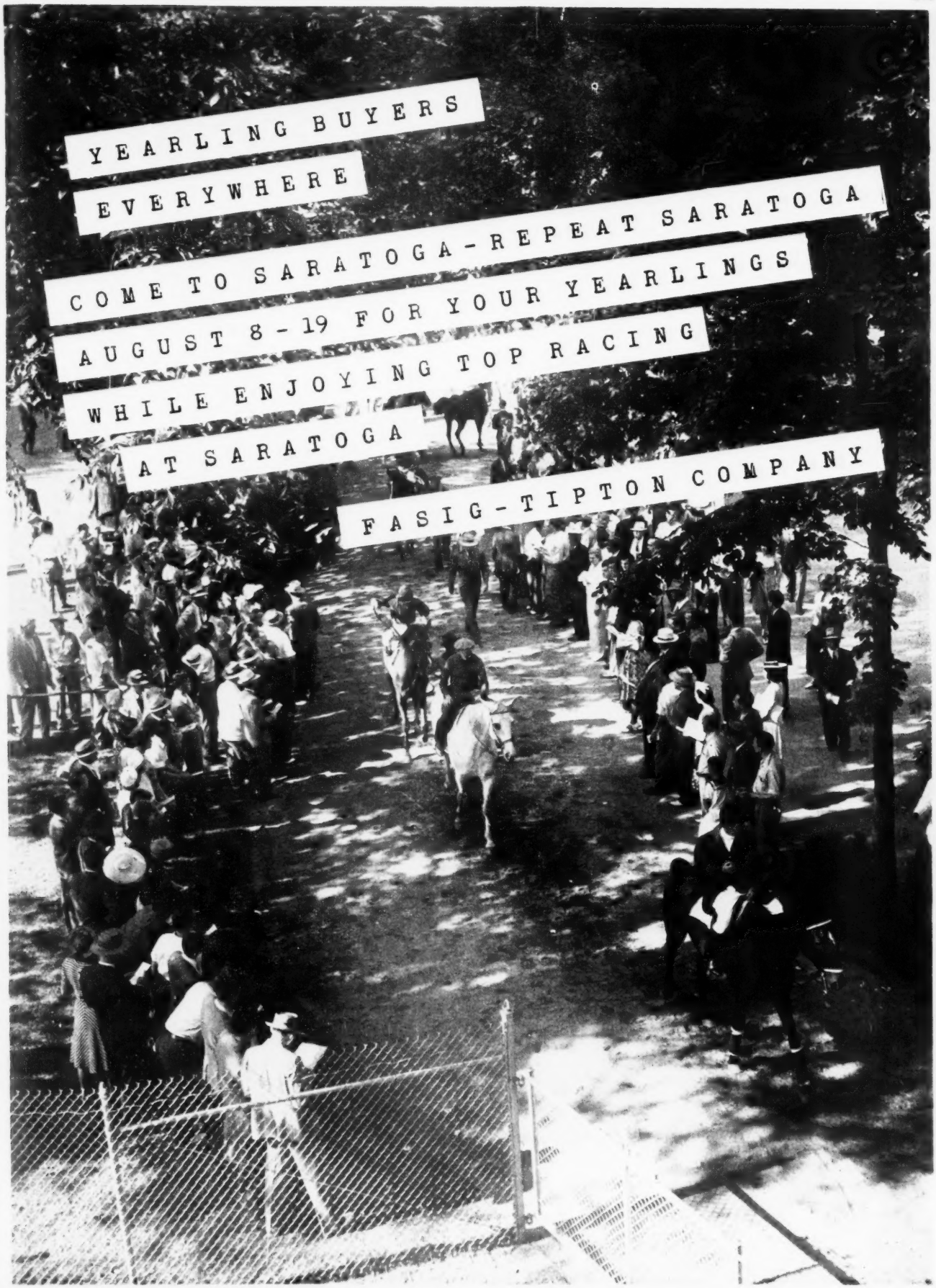
YEARLING BUYERS
EVERYWHERE
COME TO SARATOGA-REPEAT SARATOGA
AUGUST 8-19 FOR YOUR YEARLINGS
WHILE ENJOYING TOP RACING
AT SARATOGA
FASIG-TIPTON COMPANY

THE DAMS

of BROOKMEADE'S 8 SARATOGA YEARLINGS

RACING STATISTICS PROVE

that First Foals are AT LEAST AS GOOD as any other progeny of a particular mare. For instance, in 1949 there were 43 stakes winners which were first foals . . . including such standout performers as Coaltown, Ponder, Royal Blood, Better Self, Bed o' Roses, My Request, etc. . . . . a majority of the dams of Brookmeade's 1950 Saratoga yearlings are young mares, mares represented by First Foals, or with ONLY ONE FOAL of racing age.

7 are either represented by first foals, or have only 1 foal of racing age.

6 of these mares started, 5 won or placed, 1 was second in Astoria Stakes.

5 of these mares are out of dams whose progeny have total earnings of over $75,000.

These mares are sired by such stallions as
****Bahram, Bull Lea, Haste, Blue Larkspur, etc.***

BAVARDIA, by Blue Larkspur—*Doreid. Dam of 2 winners from 2 foals of racing age, and is sister to stakes winner **Boxthorn,** half sister to stakes winner Barcolo. **BAVARDIA has a yearling filly by Star Beacon.**

KATYLEA, by Bull Lea—Katydid. Winner of 2 races at 2, also winner at 4. She is half sister to 5 winners, including top steeplechase stakes winner **His Boots. KATYLEA'S** first foal is the **yearling filly by By Jimminy.**

RISKLESS, by *Bahram—Reckless. RISKLESS, a half sister to 2 stakes winners, has but one foal of racing age, **Fuel,** 2 wins at 2, 1950. **Has yearling colt by *Piping Rock.**

STAR BOUND, by Haste—Journey's End. Unraced daughter of Haste (sire of dam of Count Fleet) and Journey's End, winner of 17 races and **dam of stakes winner** Brown Hostess. **Has yearling filly by *Easton.**

PSYCHIST, by Psychic Bid—Handcuff. Winner at 2, her only foal of racing age is **Ouija,** stakes performer and good winner at 2 and 3, 1950. Handcuff, one of America's leading race mares, has produced CHAINS (stakes winner, over $90,000). **PSYCHIST has yearling filly by Bimelech.**

YEARLINGS SIRED BY BIMELECH, SHUT OUT, GRAND ADMIRAL, OTHERS

SARATOGA—WEDNESDAY NIGHT, AUGUST 9

BROOKMEADE FARM

UPPERVILLE **VIRGINIA**

SARATOGA BOUND

SELLING FRIDAY NIGHT AUGUST 11

Hip No. 156—Bay Colt, by ***Goya II—Born Fool,** by **Bull Lea.**

*Goya II, a proved sire in Europe, is sire of Asmena, recent winner of English Oaks. This colt is out of a young Bull Lea mare whose dam, Boys I'm It, is dam of four foals to race and all are winners, including Be Sure Now (winner of $47,710 to date, in track record time of 1:09 3/5 for six furlongs), Beats All (8 wins, including 3 this year), and Miss Thrill (sister to Born Fool and winner at 2, 1950).

Hip No. 157—Black Filly, by ***Priam II—Boys I'm It,** by ***North Star III.**

*Priam, outstanding race horse in France and England, is sire of the 2-year-old stakes winner Organda in his first crop now racing in France. The dam of this filly has had four foals to race and all have won, including Be Sure Now (winner of $47,710 to date, winner in record time), Beats All (8 wins, including 3 this year), Miss Thrill (at 2, 1950), She's Got It (at 3 and 4, 1950). This filly's second dam was a good producer and was sister to three stakes winners and half sister to the dam of Blue Larkspur

Hip No. 158—Bay Colt, by **Devil Diver—Lily Maid,** by ***Sir Gallahad III.**

The dam of this colt, Lily Maid, has had six foals to race and all are winners. The six have won 44 races to date. Among her winners is Flag Lily (dam of the 1950 winner Oldtown). Lily Maid is a sister to the stakes winner and sire, Great Union, and her dam is half sister to the stakes winners Bateau and Jean Bart.

Hip No. 159—Bay Filly, by **Reaping Reward—Marchelin,** by ***Sir Gallahad III.**

This filly is a half sister to the stakes winner Rhodelin and to Reason (19 wins). The filly's dam is out of a sister to War Glory, stakes winner and sire, and half sister to Brushup (dam of War Admiral, Triple Crown winner and leading sire). The next dam was ancestress of Eight Thirty.

Hip No. 160—Chestnut Filly, by ***Adaris—Medid,** by **Menow.**

*Adaris, sire of the 1950 French stakes winners Haiti and Quimper, is sire of this filly out of the stakes-winning mare, Medid. Medid is a daughter of the stakes-winning mare, Capture, winner of the Lassie Stakes, Joliet Handicap, etc., and dam of many good winners including Madam Capet, dam of the stakes winner Cocopet.

Hip No. 161—Bay Colt, by ***Hierocles—Mrs. Chips,** by ***Rhodes Scholar**

Sire of this colt is *Hierocles, a leading stakes winner, half brother to Djebel, leading sire in France for three years. *Hierocles, new to this country, is sire of the 1950 French stakes winners Violaine, Pervyse, and Lui Meme. The colt's dam, Mrs. Chips, is a winning half sister to six winners, including Charitable (24 wins and placed in stakes), Bar Keep (7 wins, placed in stakes), Bepwil (dam of stakes winner High Frequency).

Hip No. 162—Bay Colt, by ***Priam II—Zero Hour,** by ***Blenheim II.**

*Priam II's first crop went to the races in France this year and already includes the stakes winner Organda. This yearling is a half brother to the winners Sixty Minutes and Minutes, and is out of a winning half sister to Hoop, Jr., winner of Kentucky Derby, Wood Memorial, etc., and to three other stakes winners—Magic Hour, Split Second, and Sir Jeffrey.

All Communications to

Ballinadee Farm Company

(THOMAS F. CORCORAN)

POOLESVILLE P. O. BOX 11 MARYLAND

Mighty Story

(Property of John Marsch and Samuel M. Look)

MIGHTY STORY Gr., 1943	*Mahmoud	*Blenheim II
		Mah Mahal
	Little Lie	*Sickle
		Fib

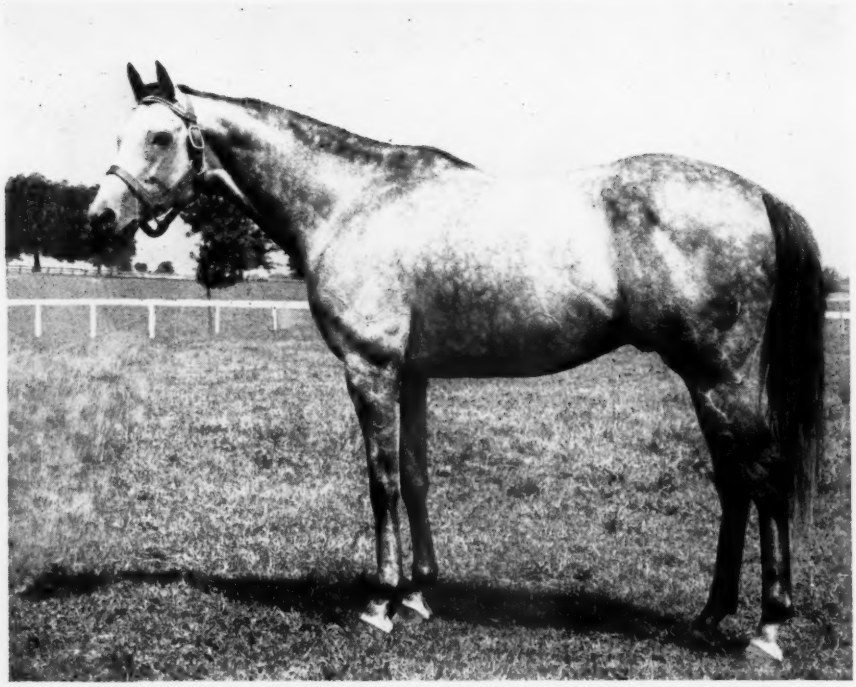

Book Full

1949 AND 1950

FIRST TWO SEASONS IN STUD

*MAHMOUD'S GREATEST MONEY-WINNING SON IN STUD

Mighty Story won from five furlongs to 1¼ miles, set new track record at Washington Park, defeated leading horses of his time. His first foals, foals of 1950, are handsome individuals and inspection of them is invited.

BROKE EVEN

B. H., 1941, by Blue Larkspur—*La Troienne, By *Teddy

Half-Brother to Bimelech, Baby League, Black Helen, Big Hurry; Brother to Bee Ann Mac and Big Event

HIS RACING RECORD

Broke Even broke the track record at Garden State for 1 3/16 miles (1:58 2/5), winning easily, defeating stakes horses.

He won several races by six and seven lengths.

He won with top weight at a mile and at more than a mile. He won on both fast and muddy tracks.

HIS FIRST FOALS

Broke Even's first foals are 2-year-olds.

Trainers report that they are sensible, sturdy youngsters which train well.

From the limited number of foals in his first crop, Broke Even's best performers to date are Stand Off (winner of three races and twice second in six starts) and Breezy Nancy (winner at Arlington Park last week).

•

MIGHTY STORY AND BROKE EVEN STAND AT

HILLANDALE FARM

All inquiries to **Samuel M. Look,** Muir Station Pike, Lexington, Ky. Phone 4-5639

SARATOGA YEARLINGS

by the sire of KINGS HOPE

Gr. f., by King Cole—Gino's Moll, by *Gino (the only King Cole at Saratoga).

SISTER TO WINNER FRANK BANDEL

This filly's dam, by *Gino, has produced 3 winners—all by different sires. *Gino is a top-ranking broodmare sire, sire of dams of Cocopet, Sicily, Kitchen Police and others. **Hip No. 59.**

Son of WAR JEEP

Ch. c., by War Jeep—Tedeen, by *Teddy (full brother to 2 winners).

This colt's full brother, Four Speeds, sold in our Saratoga consignment last year, was a winner at first asking at Delaware Park this year. Tedeen is also dam of winners Milkstone (over $35,000), Milkwhite, Fast Time, and Jeep Supply. **Hip No. 95.**

CASE ACE Colt—bred like PAVOT, stakes winner of $373,365
STAR BEACON Colt—out of half-sister to BUSHER, MR. BUSHER, etc.

B. c., by Case Ace—Sallyport, by War Hero.

Like Pavot, this colt combines *Teddy and Man o' War blood, his dam being by one of Man o' War's best sons, winner of Saratoga Cup and Travers Stakes. **Hip No. 88.**

B. c., by Star Beacon—Betteefarlee, by Jamestown.

First foal of Betteefarlee, a half-sister to BUSHER ($334,035), MR. BUSHER and STRIKING—all from the foundation mare BABY LEAGUE. This is a rarity at public auction. **Hip No. 49.**

Also consigned is a brown filly by the successful **Bolingbroke—Lawyer's Wife, by Good Advice. Hip No. 68.**

SARATOGA—WEDNESDAY EVENING, AUGUST 9

Mrs. George Greenhalgh

BERRYVILLE **VIRGINIA**

Queens County Jockey Club

CYRUS S. JULLIEN, President

JOHN B. CAMPBELL, Racing Secretary

OFFICE: 250 PARK AVE., NEW YORK 17, N. Y.

RACE COURSE **AQUEDUCT** LONG ISLAND

STAKES TO BE RUN AT THE

1950 --- Autumn Meeting --- 1950

Monday, August 28th, Through Saturday, September 16th, 1950

Close Tuesday, August 15, 1950

THE DISCOVERY HANDICAP ..... **To Be Run Aug. 28th** ..... **$20,000 Added**

For Three-Year-olds at One Mile and a Furlong. By subscription of $25 each, which shall accompany the nomination; $200 additional to start, with $20,000 added, of which $4,000 to second, $2,000 to third and $1,000 to fourth. Weights, Wednesday, Aug. 23.

THE ASTARITA (Fillies) ..... **To Be Run Aug. 30th** ..... **$10,000 Added**

For Two-Year-Olds at Six Furlongs. By subscription of $25 each, which shall accompany the nomination; $150 additional to start with $10,000 added, of which $2,000 to second, $1,000 to third and $500 to fourth. 116 pounds. Winners of a sweepstakes, 3 pounds extra for each such race won. Non-winners of three races allowed 3 pounds; two races, 6 pounds.

THE BAY SHORE HANDICAP ..... **To Be Run Sept. 2nd** ..... **$15,000 Added**

For Three-Year-Olds and Upward at Seven Furlongs. By subscription of $25 each, which shall accompany the nomination; $150 additional to start, with $15,000 added, of which $3,000 to second, $2,000 to third and $1,000 to fourth. Weights, Tuesday, Aug. 29.

THE AQUEDUCT HANDICAP ..... **To Be Run Sept. 4th** ..... **$20,000 Added**

Three-Year-Olds and Upward at One Mile and a Sixteenth. By subscription of $25 each, which shall accompany the nomination; $200 additional to start, with $20,000 added, of which $4,000 to second, $2,000 to third and $1,000 to fourth. Weights, Wednesday, Aug. 30.

THE BABYLON HANDICAP ..... **To Be Run Sept. 6th** ..... **$10,000 Added**

For Two-Year-Olds at Six Furlongs. By subscription of $25 each, which shall accompany the nomination; $150 additional to start, with $10,000 added, of which $2,000 to second, $1,000 to third and $500 to fourth. Weights, Friday, Sept. 1.

THE EDGEMERE HANDICAP ..... **To Be Run Sept. 9th** ..... **$20,000 Added**

For Three-Year-Olds and Upward. One mile and a Furlong. By subscription of $25 each, which shall accompany the nomination; $200 additional to start, with $20,000 added, of which $4,000 to second, $2,000 to third and $1,000 to fourth. Weights, Tuesday, Sept. 5.

THE COWDIN ..... **To Be Run Sept. 13th** ..... **$20,000 Added**

For Two-Year-Olds at Six Furlongs and a Half. By subscription of $25 each, which shall accompany the nomination; $200 additional to start, with $20,000 added of which $4,000 to second, $2,000 to third and $1,000 to fourth. 126 pounds. Non-winners of three races of $7,500 each or one of $35,000 allowed 4 pounds; two of $7,500 each or one of $15,000, 9 pounds, a race of $7,500 or three races, 16 pounds.

THE BELDAME HANDICAP (Fillies and Mares) ..... **To Be Run Sept. 16th** ..... **$50,000 Added**

For Three-Year-Olds and Upward at One Mile and a Furlong. By subscription of $100 each, which shall accompany the nomination; $500 to pass the entry box; $500 additional to start, with $50,000 added, of which $10,000 to second, $5,000 to third and $2,500 to fourth. Weights, Monday, Sept. 11.

THE HARBOR HILL (Steeplechase Handicap) ..... **To Be Run Aug. 31st** ..... **$10,000 Added**

For Three-Year-Olds and Upward at About Two Miles. By subscription of $25 each, which shall accompany the nomination; starters $100 additional, all to the winner, with $10,000 added, of which $2,000 to second, $1,000 to third and $500 to fourth. Weights Aug. 26, at 12 Noon. Winners after announcement of Weights 3 lbs. extra.

THE BUSHWICK (Hurdle Handicap) ..... **To Be Run Sept. 7th** ..... **$10,000 Added**

For Three-Year-Olds and Upward at About 2 Miles. By Subscription of $25 each, which shall accompany the nomination; starters $100 additional, all to the winner, with $10,000 added, of which $2,000 to second, $1,000 to third and $500 to fourth. Weights, Sept. 1, at 5 P. M. Winners after announcements of weights 3 lbs. extra.

THE GLENDALE (Steeplechase Handicap) ..... **To Be Run Sept. 14th** ..... **$10,000 Added**

For Four-Year-Olds and upward at About 2 1/2 Miles. By subscription of $25 each, which shall accompany the nomination; starters $100 additional, all to the winner, with $10,000 added, of which $2,000 to second, $1,000 to third and $500 to fourth. Weights Sept. 8, at 5 P. M. Winners after announcement of weights 3 lbs. extra.

For Entry Blank Apply to

QUEENS COUNTY JOCKEY CLUB
250 Park Avenue, New York 17, N. Y.

or

JOHN B. CAMPBELL, Racing Secretary
Saratoga Race Course, Saratoga Springs, N. Y.

The Past . . .

HIP NO. 236

B. f. by Hoop Jr.

—Morocco Red

at Saratoga

MONDAY, AUG. 14

MOROCCO PRINCE breaking the Detroit track record for 5½ furlongs on June 21. The 2-year-old out of Morocco Red, trimmed three-fifths off the old mark in running the distance in 1:05 2/5.

. . . Present

NOW a half sister to Morocco Prince will be sold at the forthcoming Saratoga Sales. Pictured on the right is the filly by HOOP JR., out of Morocco Red, a winning daughter of Firethorn. Morocco Red is half sister to FRENCHTOWN, winner World's Playground Stakes at Atlantic City. The second dam is half sister to the dam of the stakes winners Grey Wing and Loyal Legion.

. . . and Future

NEXT YEAR we will sell this colt by War Jeep and out of Morocco Red. These pictures show the only three foals from this winning mare.

Consigned by

OLIVER JONES

MONTROSE FARM

Bryan Station Pike

LEXINGTON, KY.

SIX AT SARATOGA

HIP NO. 196 HIP NO. 192 HIP NO. 198 HIP NO. 191 HIP NO. 194 HIP NO. 200

Selling Friday Night, August 11

Hip No. 196 Bay COLT by

ROMAN

Out of Little Sphinx by *Challenger II

This Roman Colt is out of a winning stakes class mare, full sister to the stakes winners, Savage Beauty and Aethelwold. Her first foal won at two, 1949. The second dam, Khara, was the leading two-year-old filly of her year.

Hip No. 192 Bay COLT by

***HIEROCLES**

Out of Mighty Sweet by Jean Valjean

*Hierocles, a good stakes winner in France and a half brother to the sensational French sire, Djebel, has sired stakes winners in England and France from his first few crops. This colt is out of a winner and is a half brother to the winners, Brass King, Lauramar, and Tops All. Out of a sister to June Bee, winner Ashland Stakes and second in Kentucky Oaks.

Hip No. 198 Brown COLT by

UNBREAKABLE

Out of June Bee by Jean Valjean

This colt is out of a stakes winning mare (Ashland Stakes by six lengths and second Kentucky Oaks)—half sister to 5 winners of 40 races.

Hip No. 191 Bay COLT by

***BLENHEIM II**

Out of Best by Test by Black Toney

Half brother to the stakes winners, Elkridge, Kennebunk and Chesapeake, and the winners, Middle River, Sue Creek, Stemmers Run, Susquehanna and Bestest.

Hip No. 194 Chestnut COLT by

DISCOVERY

Out of Boomtown Gal by Stimulus

This colt is a full brother to B Battery (winner at two 1950 and placed in stakes) and the winner, Frontiersman, the only foals of the dam old enough to race. Boomtown Gal is a winning half sister to the stakes winner and sire, Littletown.

Hip No. 200 Brown COLT by

***ADARIS**

Out of Wafer by Black Toney

Half brother to the stakes winner, Green Shed and the winners, Non Ferro and Cal's Jewel—and out of a winning half sister to 6 winners of 33 races. The first of the 'Adaris' are racing in France and winning stakes.

ALSO SELLING AT SARATOGA

Fillies by

***MAHMOUD**

OCCUPY

GRAND SLAM

POLYNESIAN

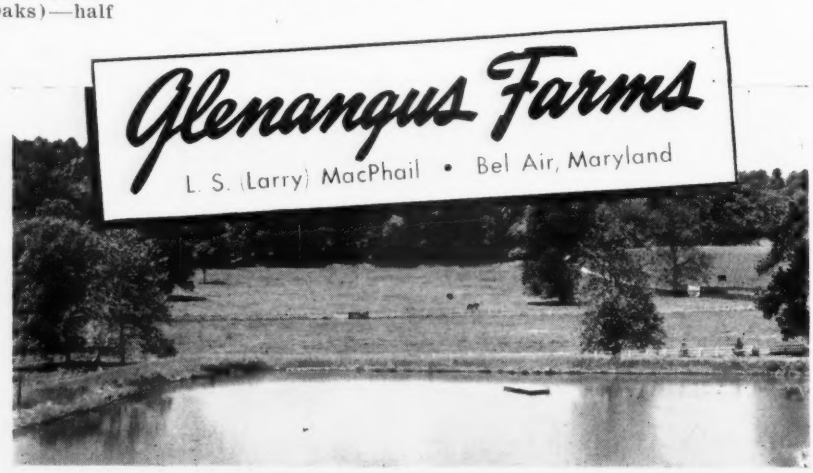

REMINDERS

1950 August 1950

Sun.	Mon.	Tue.	Wed.	Thu.	Fri.	Sat.
		1	2	3	4	5
6	7	8	9	10	11	12
13	14	15	16	17	18	19
20	21	22	23	24	25	26
27	28	29	30	31		

PAYMENTS DUE

Aug. 1 Santa Anita: California Breeders Champion S., $100.

STAKES CLOSINGS

Aug. 3 Atlantic City: Inaugural H.
Aug. 5 Washington Park: Misty Isle H., Whirlaway S.
Atlantic City: Absecon Island H.

STAKES

July 29 Saratoga-at-Jamaica: Merchants' and Citizens' H., $20,000a, 3yo up, 1 3/16m.
Arlington Park: Arlington H., $75,000a, 3yo up, 1¼m.
Monmouth Park: Choice S., $25,000a, 3yo, 1¼m.
Centennial Park: Silver S., $2,500a, 2yo, 5½f.
July 31 Saratoga: Flash S., $7,500a, 2yo, 5½f.
Washington Park: George Woolf Memorial, $15,000a, 2yo, c and g, 6f.
Aug. 1 Saratoga: Wilson S., $15,000a, 3yo up, 1m.
Centennial Park: Colorado Derby, $10,000a, 3yo, 1⅛m.
Aug. 2 Washington Park: Sheridan H., $20,000a, 3yo, 1m.
Monmouth Park: Omnibus H., $15,000a, 3yo up, 1⅛m.
Aug. 3 Saratoga: Shillelah Stp. H., $5,000a, 4yo up, abt. 2m.
Aug. 4 Saratoga: Test S., $7,500a, 3yo f, 7f: Saratoga National Maiden Hurdles, $5,000a, 3yo up, abt. 1¾m.
Regina: Bob Hutchinson Juvenile S., $800a, 2yo, foaled in Canada, 5f.
Aug. 5 Saratoga: United States Hotel S., $10,000a, 2yo, 6f: Whitney S., $20,000a, 3yo up, 1¼m.
Washington Park: Princess Pat S., $25,000a, 2yo f, 6f.
Monmouth Park: Molly Pitcher H., $15,000a, 3yo up, f and m, 1 1/16m.
Centennial Park: Mt. Evans H., $3,000a, 3yo up, 6f.
Aug. 9 Saratoga: Schuylerville S., $7,500a, 2yo f, 5½f.
Washington Park: Clang H., $20,000a, 3yo up, 7f.
Monmouth Park: Oceanport H., $10,000a, 3yo up, 6f.
Aug. 10 Saratoga: North American Stp. H., $5,000a, 3yo up, abt. 2m.
Atlantic City: Inaugural H., $10,000a, 3yo, 6f.
Aug. 11 Saratoga: American Legion H., $7,500a, 3yo up, 7f.

MISCELLANEOUS

July 29 Cumberland closes.
Arlington Park closes.
Saratoga-at-Jamaica closes.
July 30 Hollywood Park (N. Mex.) closes.
Prix Robert Papin, Maison Laffitte.
July 31 Washington Park opens, 31 days, closing Sept. 4.
Saratoga opens, 24 days, closing Aug. 26.
Aug. 1 Hagerstown opens, 10 days, closing Aug. 12. (Mondays dark.)
Aug. 3 Ascot-at-Fort Erie closes.
Aug. 4 Fairmount Park opens, 23 days, closing Sept. 4.
Aug. 5 Hamilton opens, 7 days, closing Aug. 12.
Suffolk Downs closes.
Dade Park opens, 26 days, closing Sept. 4.

THE "SIGN" FOR JULY

28-29	♑	Knees	30-31	♒	Legs

THE "SIGN" FOR AUGUST

1- 3	♓	Feet	18-19	♎	Reins
4- 6	♈	Head	20-21	♏	Secrets
7- 8	♉	Neck	22-23	♐	Thighs
9-10	♊	Arms	24-26	♑	Knees
11-13	♋	Breast	27-28	♒	Legs
14-15	♌	Heart	29-31	♓	Feet
16-17	♍	Bowels			

The Blood-Horse

A Weekly Magazine Devoted to the Turf

Subscription Rates: United States and possessions and countries in Pan-American Postal Union, $6 a year; Canada, $7; other countries, $9. All subscriptions payable in advance.

Changes in Address: Must reach the Blood-Horse office one week before publication date.

Advertising Rates: Complete rate card on application. Advertising copy deadline is Friday of the week preceding week of publication.

Address Communications to: The Blood-Horse, P. O. Box 1520, Lexington, Ky. Office, 216 East High Street. Telephone: 2-4920.

Entered as second-class matter June 30, 1928, at Post Office at Lexington, Ky., under Act of March 3, 1879.

Commercial Printing Co.

Acknowledgment. Statistics and results of North American racing, as given in The Blood-Horse, are based upon the copyrighted charts and tabulations of *Daily Racing Form* and *American Racing Manuel*, published by Triangle Pubblications, Inc.

The Blood-Horse is published by the American Thoroughbred Breeders Association.

JOHN HAY WHITNEY, president; ALFRED VANDERBILT, vice-president; L. A. BEARD, sec.-treas.; J. A. ESTES, research director.

Trustees: Carleton F. Burke, L. L. Haggin 2nd, Hal Price Headley, Robert J. Kleberg, Jr., Ogden Phipps, George D Widener, John Hay Whitney, Alfred Vanderbilt, L. A. Beard.

STAFF: *Editorial*—Alex Bower, managing editor; J. A. Estes, contributing editor; James M. Donovan, Jr., Mary P. Brandon, Doris R. Drake. *Advertising*—William B. Worth, manager; Freda Stapleton. *Business*—Dan M. Bowmar, manager; Helen Johns, Helen J. Abbott, Gertrude L. Kieren. *Circulation*—Dorothy Sutherland, manager; Joan Cummins. *Research and Cataloguing*—Frances M. Kane, Ruth V. Hagyard, Mary W. Cassell, Louise Swinford. *Current Statistics*—Mary A. McCarty, Sarah A. Witt. *Photographer*—J. C. Meadors.

SARATOGA

YEARLINGS WITH OUTSTANDING

Racing Blood

Every foal raised on our farm, except one, has won. The one exception has placed at 2 this year.

Here Is One Out of Winning Half Sister to

MOUNT MARCY 3 stakes this year $99,910 to date.

MONSOON Winner $110,795.

THE DARB Winner $72,929.

HIP 233—Ch. f., by *Flushing II—Maupeace by Peace Chance. Half sister to winners Hypeace and Blandystone (at 2, 1950) and out of Maupeace, winning half sister to horses listed above and to other stakes winners. Maupeace is out of the great race mare and producer Maud Muller.

AND THESE TOO:

HIP 211—B. c., by Bull Dandy—Bus Girl, by Time Maker. First foal of Bus Girl, winner of 7 races and half sister to the winners Westport Point (stakes winner), Desert Ace (placed in stakes), and Gunning Island—all of these and Bus Girl, too, won at 2.

HIP 204—B. f., by Bolingbroke—*Atonement II, by Achtoi. Half sister to Nancy's Corner, winner and placed in stakes, and to River Boyne and Speaking Rock, winners this year. *Atonement II, imported from Ireland, was a winner three seasons in this country before her retirement to stud.

HIP 253—Ch. c., by *Flushing II—Wanna Hygro, by Hygro. Wanna Hygro, winner of 12 races and placed in stakes, has only two foals of racing age—the winners Arthur Pilate and Quaker Miss. Wanna Hygro is sister to three winners and is out of a half sister to Pinta (dam of stakes winner Schooner).

HIP 246—Dk. br. f., by Attention—Sharp Girl, by *Bistouri. Sharp Girl, a stakes-winning mare, has had one foal to race, the winner Cutting Edge. She is a sister and half-sister to good race horses and is out of Devil Girl, winning half sister to Be Still (dam of the stakes winner Be Blue).

SELLING MONDAY AUGUST 14

Mr. & Mrs. Bayard Tuckerman Jr.

108 Water Street
BOSTON 6, MASS.

"Horses for horsemen"

a new departure

for the SARATOGA SALES

major consignors will sell during the second week of the Saratoga Sales. The second Tuesday night of the Fasig-Tipton yearling auctions will find yearlings out of the dams of Phalanx, Battlefield, Oil Capitol, Quiet, Prefect, Caltha, Espino Gold, Belle Emigree and Devalue. They are by the following sires:

Amphitheatre	Equifox	Pavot
Apache	Fanatique (Fr.)	Questionnaire
Bold Irishman	Fighting Fox	*Rustom Sirdar
*Brown King	First Fiddle	Shut Out
Bull Lea	Hoop, Jr.	Sky Raider
Burg-el-Arab	Jamestown	Some Chance
Carrier Pigeon	Jeep	Sun Again
Challedon	Lovely Night	Thumbs Up
Dante (Eng.)	Market Wise	War Relic
Devil Diver	Maxim	Whirlaway

44 YEARLINGS - SARATOGA - SECOND TUESDAY - AUGUST 15

Buy yearlings while having fun—this sale will be held the day of the DIANA HANDICAP (for fillies and mares), the day after the SANFORD STAKES for 2-year-olds, and two days before the Turf Writers Dinner.

ERNST FARM JONABELL STABLES KENTMERE FARM NEWSTEAD FARM

KEENELAND
SUMMER
SALES

MANY BUYERS were at Keeneland on the afternoon before the sale started.

The First Two Days—Up 16 Per Cent

197 Yearlings Bring $1,266,000, Average $6,426

At the first two sessions of the annual Keeneland Summer Sales this week, buyers and consignors faced different conditions than have prevailed at recent horse auctions: the international situation was unsteady, to say the least, and the yearlings were being sold in groups of a hundred or so at a single session, in place of about 50 at two daily sessions.

But both developments were taken in stride. The buyers for the most part were agreeable to a sales schedule that left their evenings free for relaxations, and the sellers had reason to be pleased with the money they were taking home from the yearling market.

During the first two days of selling (Monday and Tuesday), a total of 197 yearlings were sold for $1,266,000, average $6,426. Last year the same consignors sold 202 yearlings for $1,114,800, average $5,533.

The 1950 average represented a gain of about 16 per cent over last year's level.

At about the first of June, most of the consignors would willingly have settled for prices representing a 5 to 10 per cent decline from last year's over-all Keeneland Summer Sales average of $5,504. After the Korea trouble started, it was anybody's guess as to how much the market would be off.

But race horse owners took a different

(Continued on next page)

KEENELAND SUMMARIES BY SESSIONS

1950				1949			
Session	No.	Amount	Average	Session	No.	Amount	Average
				1	50	$ 273,200	$5,464
				2	52	335,100	6,444
1	101	$744,600	$7,372		102	608,300	5,964
				5	50	250,300	5,006
				7	50	256,200	5,124
2	96	521,400	5,431		100	506,500	5,065
				3	51	241,400	4,733
				6	46	358,700	7,798
3					97	600,100	6,187
				4	47	265,300	5,432
				8	51	205,000	4,020
4					98	470,300	4,799
					397	$2,185,200	$5,504

In the summaries above, corresponding sessions for 1949 and 1950 are ranged alongside each other. For example, the first session of 1950 included approximately the same consignors (Claiborne Farm, Stoner Creek Stud, Leslie Combs 2nd, etc.) as were in sessions 1 and 2 last year.

OLEN D. CAPPS (above), owner of a Lexington restaurant, also raises a few horses for the yearling market. Mr. Capps is shown with his filly by First Fiddle—Simplicity, by Pairbypair, which will be sold at Saratoga.

view, probably remembering how the price of bloodstock had soared and how the earning potential of race horses had increased during the last international heat wave.

The pattern of the sales was spotty, and it was not possible to forecast accurately how well a given individual would sell, unless he had particularly good recommendations. Some yearlings by certain sires, for instance, sold quite well, and others by the same stallions brought low prices. The buyers seemed to be scrutinizing the offerings with a careful eye, but were not inclined to give too much of a discount to yearlings with blemishes that seemed unlikely to affect their racing ability.

Whether the 16 per cent increase would hold throughout the last two days of the sales was problematical. For one thing, the Kentucky weather, which had faired off on Monday and Tuesday, clouded up and sent down heavy rain on Wednesday, the day THE BLOOD-HORSE went to press. But a crowd of yearling hunters is not easily dissuaded, and it seemed probable that wet feet or not, the buyers would be on hand for the last two days of selling.

Monday, July 24

The first session of the 1950 Keeneland Summer Sales represented a consolidation of the first two sessions on the opening day of 1949. The list of consignors was approximately the same.

But there was a difference in the outcome: last year the 102 offerings from these consignors brought $608,300, average $5,964. The 1950 session saw 101 yearlings sell for $744,600, average $7,372. This was an increase of 23 per cent in the average price.

Largest consignor in point of numbers was Claiborne Farm, which this year represented the joint offerings of A. B. Hancock and A. B. Hancock Jr. In other years these individuals had sold separately. The 27 Hancock yearlings brought $129,100, average $4,781. This was five fewer than had been sold by the Hancocks last year, and was an increase of about 22 per cent in average.

In point of average, the leading consignment was sold by Leslie Combs 2nd, who got $150,000, average $21,428, for seven head. Nydrie Farm and Claiborne, which had not been represented in 1949, sold their single offering of the current year for $20,000. Leslie B. Combs 2nd got a $12,133 average for nine head. Mrs. John D. Hertz' Stoner Creek Stud, which led in its session last year with a $9,978 average, dropped about one-third to $6,718. This was a result, in some degree, of the farm's new policy of not fattening its sales yearlings to the usual summer sales standard.

Top price of the session was $32,000, which Harry G. Carstens, agent for Mrs. Elizabeth N. Graham's Maine Chance Farm, paid for a bay colt by Jet Pilot, Mrs. Graham's Kentucky Derby winner, out of Crepe Myrtle, the dam of Myrtle Charm. The colt was from the consignment of Leslie Combs 2nd. The summary:

	1950			1949	
Consignors	No.	Amt.	Avg.	No.	Avg.
Claiborne Farm	27	$ 129,100	$ 4,781	32	$ 3,909
Nydrie and Claiborne	1	20,000	20,000		
Leslie Combs 2nd	7	150,000	21,428	5	18,400
Leslie B. Combs 2nd	9	109,200	12,133	2	4,700
Lucas B. Combs	6	33,800	5,633	8	4,850
Sydney S. Combs	1	2,200	2,200		
E. Gay Drake	3	12,100	4,033	5	2,700
Mrs. J. H. Garth	3	8,300	2,766	2	900
Garth Brothers	1	4,300	4,300	1	5,500
A. B. Gay	4	16,500	4,125	6	2,267
Dr. C. E. Hagyard	2	12,500	6,250	3	11,200
Hartland Farm	2	14,200	7,100		
Horatio Mason	6	26,800	4,466	3	16,500
Mill River S.	3	10,900	3,633		
H. B. Scott	5	50,200	10,040	3	9,500
H. B. Scott Jr.	3	29,700	9,900	2	8,100
Searcy, Featherston, Sabath	1	2,300	2,300		
Shawnee Farm	1	5,000	5,000	4	3,600
Stoner Creek Stud	16	107,500	6,718	14	9,978
	101	$744,600	$7,372		

CLAIBORNE FARM

B. f. by Johnstown—Bluette, by Lovely Manners ..Cromwell Bloodstock Agency $ 2,000
B. c. by Johnstown—Darling, by Pompey Stafford Farms 1,300
B. c. by Johnstown — Dustsweep, by Chance Shot .....E. Constantin Jr. 2,500
B. c. by *Princequillo — Ficelle, by *Rhodes Scholar ..Mrs. Emil Denemark 5,700
B. c. by *Isolater—Gogetit, by *Sir Gallahad 3rd .....Henry Forrest 1,500
Br. c. by Fighting Fox—Gold, by *Jacopo R. L. Hall Jr. 3,500
B. f. by *Pharamond 2nd—Joji T., by Supremus .....Cain Hoy Stable 3,500
Br. f. by Polynesian—Jonell C, by Bimelech .....J. Graham Brown 3,800
Dk. b. f. by Amphitheatre—Kestrel, by *Wrack .....J. Burton, agent 3,000
B. f. by Count Fleet—Lost Horizon, by *Sir Gallahad 3rd .....Tom Gray 16,500
Ch. f. by Some Chance—*Pigtail 2nd, by Tai-Yang .....Mrs. S. Patterson 3,200
B. c. by Some Chance—*Punctilio, by Solario .....William Post 1,100
B. c. by Questionnaire—Recussion, by Gallant Fox .....T. D. Buhl 4,000
Ch. c. by Menow—Risk, by *Sir Gallahad 3rd .....Neil S. McCarthy, agent 13,000
B. f. by *Blenheim 2nd—Risky Raid, by *Foray 2nd .....Alton Jones 4,500
B. c. by Some Chance — Rosegay, by Johnstown .....T. C. Eastman 3,100
B. c. by *Sir Gallahad 3rd—*Royal Favourite, by Palais Royal Buckley and Locklear 3,600
B. f. by Some Chance — *Sculpture, by Sansovino .....J. Burk 1,000
Ch. c. by *Blenheim 2nd—Second Front, by Stimulus .....Sam E. Wilson Jr. 8,200
Br. c. by Menow—*Skeet, by *Bahram T. Leatherbury 4,200
B. c. by *Blenheim 2nd — So Rare, by Stimulus .....Mrs. Emil Denemark 6,200
Ch. f. by Fighting Fox—Springtide, by Menow .....T. M. Girdler 3,000
B. c. by Brookfield—Sunny Fields, by *Sir Gallahad 3rd ..Justin Funkhouser 5,800

Dk. b. c. by Questionnaire—Sunny Vixen, by Gallant Fox ... Helen S. Reineman 3,100
B. c. by Eternal Bull—Sweet Margy, by *Jacopo ... B. A. Dario 1,200
Ch. c. by Shut Out—Toro Rose, by Toro Henry Forrest 1,600
B. c. by Menow—Whirligig, by Pompey King Ranch 13,000

NYDRIE STUD and CLAIBORNE FARM

Dk. b. f. by *Blenheim 2nd—Black Wave, by *Sir Gallahad 3rd ... William Post 20,000
B. c. by *Alibhai — *Belle Cane, by *Beau Pere ... Neil S. McCarthy, agent 11,000
Ch. f. by *Alibhai—*Boudoir 2nd, by *Mahmoud ... Neil S. McCarthy 20,000
B. c. by Jet Pilot — Crepe Myrtle, by Equipoise ... Harry G. Carstens, agent 32,000
B. f. by Bull Lea—Devil Dancer, by St. James—Cain Hoy Stable ... 23,000
B. c. by War Admiral—Gallawood, by *Sir Gallahad 3rd ... Laurence Lewis 22,000
B. f. by War Relic—Moonflower, by *Bull Dog ... Harry G. Carstens, agent 23,000
B. c. by *Alibhai—Painted Veil, by Blue Larkspur ... Neil S. McCarthy, agent 19,000

LESLIE B. COMBS 2nd

Ch. f. by Jet Pilot—Decolte, by *St. Germans ... Harry G. Carstens, agent 19,000
Br. f. by *Alibhai—Distaff, by *Beau Pere Harry G. Carstens, agent 14,000
B. c. by *Hierocles—Dogrose, by *Bull Dog ... Harvey C. Fruehauf 7,000
B. f. by Eight Thirty—Esteemed One, by Jacomar ... Cain Hoy Stable 5,100
B. c. by Pensive—Flag Lily, by Reigh Count ... E. Constantin Jr. 10,000
B. c. by War Jeep—Golden Legend, by *Jacopo ... Harry G. Carstens, agent 23,000
Gr. f. by *Bernborough—Impulsive, by Supremus ... Neil S. McCarthy, agent 9,000
Br. f. by *Alibhai—Lynn, by High Time Neil S. McCarthy, agent 10,000
Ch. c. by Whirlaway — Tacky Sue, by Hard Tack ... Mrs. Emil Denemark 12,100

LUCAS B. COMBS

B. f. by *Pharamond 2nd—Beauty Sleep, by Infinite ... Henry H. Knight 2,500
Ch. c. by Sun Again—Blue Velvet, by Boojum or *Cohort Mrs. Emil Denemark 4,800
Dk. b. f. by Whirlaway—Elsa, by Bull Lea ... Henry H. Knight 2,500
Br. c. by Bull Lea—Fairy Fleet, by Broadside ... B. A. Dario 15,000
Ch. c. by Sun Again—Lorita, by Chance Play ... A. B. Karsner, agent 5,000
Dk. b. f. by *Bernborough—Nurse Boss, by Broadside John Stelle and W. S. Miller 4,000

INDEX

California ... Robert Hebert 311
Leading Money Winners ... 330
NATB Activities ... 335
Newcomers ... 333
Obituary ... 312
Sales: First Two Sessions at Keeneland ... 305
South America ... F. A. de Miranda Rosa 318
Sidelights ... Joe H. Palmer 308
Stakes and Horses ... 309
Stud Farm Chronicle ... 316

ILLUSTRATIONS: J. C. Meadors—Cover. 305, 306, 307, 308, 344. Allen F. Brewer Jr.—311. Thomas Neil Darling and Son—316. Hollywood Park—309, 346.

APACHE is sire of this Saratoga sales filly to be sold on the night of August 15. She is out of Aldayli, by Questionnaire, and is one of 24 yearlings in the Ernst Farm consignment. She is shown with Newt Arnold, of the Ernst Farm.

SYDNEY S. COMBS

Gr. c. by King Cole—Comely Mine, by *Kiev ... John Stelle 2,200

E. GAY DRAKE

Ch. c. by Amphitheatre—Miss Morocco, by Stimulus ... J. Burton, agent 7,500
Dk. b. c. by Challenge Me—Sadie Greenock, by Greenock ... T. D. Buhl 2,500
B. c. by Amphitheatre—Swoon, by Sweep Like ... T. D. Buhl 2,100

A. B. GAY

B. c. by Devil Diver—Airdie Lass, by Lucky Hour ... J. T. Taylor, agent 5,000
B. c. by Unbreakable—Falcon, by Firethorn ... Helen S. Reineman 2,500
B. f. by Bimelech—Lovie Dovey, by Grand Slam ... Neil S. McCarthy, agent 5,500
B. c. by Some Chance—Queen's Gambit, by *Sir Gallahad 3rd H. A. Luro, agent 3,500

MRS. JANE HANCOCK GARTH

Ch. c. by *Goya 2nd—Also, by Johnstown ... Mill River Stable 3,500
B. f. by Johnstown—Miscount, by Reigh Count ... D. E. Holeman 2,400
Dk. b. c. by *Rhodes Scholar—Saxova, by Saxon ... Stafford Farms 2,400

GARTH BROTHERS

Ch. f. by *Hypnotist 2nd—Elocution, by *Jacopo ... B. A. Dario 4,300

DR. CHARLES E. HAGYARD

Br. c. by Free For All—Maequita, by Stimulus ... Greentree Stud, Inc. 6,500
Br. c. by Free For All—Roused, by *Bull Dog ... Harold C. Genter 6,000

HARTLAND FARM

Br. f. by Bless Me — Hand Organ, by *Strolling Player ... Cain Hoy Stable 7,500
Br. c. by Count Fleet—Seldina, by Insco Leslie Combs, agent 6,700

HORATIO MASON

Br. c. by *Priam 2nd—Aigrette, by *Quatre Bras 2nd ... Russell A. Firestone 2,800
Ch. c. by Alsab—Armor, by Blue Larkspur ... G. R. Bryson 3,000
Br. c. by *Bernborough—Log, by *Bull Dog ... Brandywine Stable 5,800
B. c. by *Goya 2nd—Passerine, by American Flag ... Circle M Farm 7,000
B. c. by Bimelech—Special Gal, by *Sir Gallahad 3rd ... Circle M Farm 3,200
B. c. by Eternal Bull—Tempo Bel, by Omaha ... Circle M. Farm 5,000

MILL RIVER STABLE (Mrs. John F. S. Bryce)

Ch. c. by *Hierocles—Miss Biscuit, by Hard Tack ... Harris Robertson 1,300
B. f. by *Isolater—Neelia, by *Sickle J. Graham Brown 2,000
Br. c. by *Priam 2nd—Nuala, by Menow E. Constantin Jr. 7,600

H. B. SCOTT

Blk. c. by Pavot—Blue Castle, by *Blenheim 2nd ... Mrs. Aksel Wichfeld 11,000
B. c. by *Vezzano — Bluehaze, by Blue Larkspur ... C. F. White, agent 10,000
Ch. c. by Count Fleet—Flaming Swords, by Man o' War ... G. F. Strickland 10,500
B. f. by Teddy's Comet—Magic Music, by *Jacopo ... P. A. Markey 3,100
Br. c. by Roman—War Jitters, by Man o' War ... Bayard Sharp 15,600

HARRY B. SCOTT JR.

Ch. f. by Grand Admiral—Bit Gay, by Firethorn ... Mrs. Bernice Irvin 1,100
Blk. c. by Teddy's Comet—Boat, by Man o' War ... C. F. White, agent 25,000
B. c. by Pavot—Sleepytime Gal, by Questionnaire ... Burfit Stable 3,600

SEARCY, FEATHERSTON, AND SABATH

B. c. by Alsab—Blue Tudor, by Blue Larkspur ... Helen S. Reineman 2,300

SHAWNEE FARM

Ch. c. by Shut Out—Fan Fan, by Ariel G. F. Strickland 5,000

(Continued on page 334)

SIDELIGHTS, by Joe H. Palmer

Skill at Beating the Gate; When Is a Record a Record?

NEW YORK

There is no reason why you should be interested in this story, so I shall tell it anyway, in order that the skipping of it may afford an agreeable rest for your eyes. Patrons at Aqueduct and Jamaica lately have been upset by a daily disturbance in the press box shortly after the fifth race every day, and have had to sit down again without finding out why it occurred. The reason is here set forth, as a warning to young men who hope for a newspaper career.

It was customary, for many years, for the attendance figures to be telephoned to the press box. There an employee of the track, a Mr. Joe O'Shea, received them, and announced them to the press. It was done with some drama. Irresponsible individuals grew tired of this, and in some way managed to create a channel which got them the attendance figures about ten minutes early. For a while they contented themselves by beating the official announcement to the punch. Then they primed all sorts of unlikely characters to announce the "gate." Entire strangers would stand up suddenly and announce that the attendance for today was 19,876.

But at Aqueduct the monkey business really started. One day a beer bottle was lowered on a string from a window overhanging the press box. A citizen seized it, extracted a paper, and announced, "This service comes to you through the courtesy of the Ballantine Brewing Company. The attendance at Aqueduct today is 18,121."

At Empire City-and-Saratoga-at-Jamaica various refinements were added. One day there was a radio broadcast being received. Without warning the announcer said, "The attendance at Jamaica today is 19,604." Next day the Associated Press ticker machine suddenly began to squall. Before the bemused eyes of the official announcer it typed off: "Attendance at Jamaica today: 17,641."

Another time some citizen heaved himself up and asked, "What's the gate?" Immediately a four-foot picket gate was hoisted into the press-box, bearing the attendance figure written in chalk. Next day, when the official figure was announced, it was discovered that it had previously been written on the ceiling above the announcer's head. On the following day it appeared on a roadway back of the grandstand, written with something like you use to mark a tennis court. Once, on the twelfth of July, it was found on the twelfth stanchion which marks the sections of the grandstand. Getting attendance figures was a good deal like an Easter Egg hunt.

The climax came when Hilda Chester, a lady renowned for attending Brooklyn baseball games with a set of cowbells and a voice that can cut tin at twenty paces, suddenly appeared in the press box, cowbells and all, with a banner saying, "Attendance today, courtesy of Hilda. 18,664." Next day the tormentors relented. They said they had deviled the official announcer long enough, and gave him a bottle of whiskey to prove it. The label was carefully printed, in gothic letters. It said, "O'Shea Gate Whiskey." And it gave the day's attendance.

What I'm getting at, is there's more ingenuity in the press-box than you would gather from reading the racing stories. And that the people who are engaged in this monkey business are selecting the horses you bet on. With your own money.

RECORD. A slight howl will now be raised here. This correspondent did not see the Butler Handicap, being in Chicago for the Classic. But it appeared on the television screen a few nights later, and no bumping could be detected. So to the track next day, to see the official movies of the race, on which the disqualification of Three Rings was based. The head-on shot of the stretch run seemed to show a definite foul, but it is a low-level picture which lacks perspective. In the sidewise picture of the same stage of the race no bumping could be detected. But something happened. Loser Weeper had driven up to within a neck of the lead when suddenly he ducked out and fell back, then came again. My own notion is that he got hit on the nose with Woodhouse's whip. Both jockeys agreed this didn't happen, but this isn't proof. In the heat of a furious drive Guerin, on Loser Weeper, might not have seen it, and Woodhouse might not have known he did it, though he was whipping fairly wide. It's possible he didn't actually hit the horse, but flashed his bat so close to him that Loser Weeper ducked from it. At all events, there was some sort of interference, and the disqualification seemed justified.

But the basis on which Three Rings' track record of 1:55 was thrown out does not appeal to me. To be sure he didn't get the money, but the fact remains that he ran a mile and three-sixteenths around the Jamaica goose-egg faster than any horse ever had before. He didn't cut through the infield at any stage; the cameras show this plainly. The foul didn't make him run any faster. He ran the course and was caught by the official timer. That's that, and in this corner, even if alone, Jamaica's track record for the distance is 1:55, held by Three Rings.

At Pimlico in 1948 Capot ran in an

(Continued on page 333)

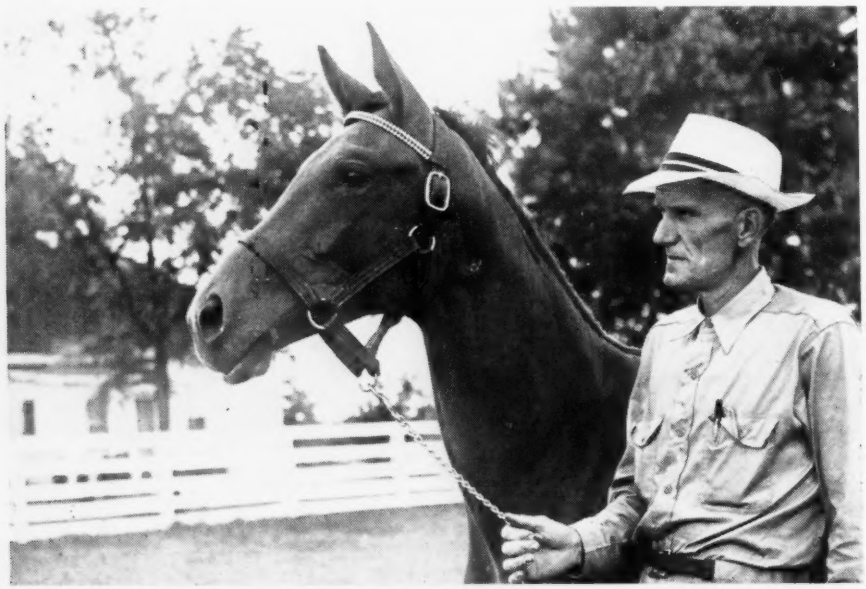

ONE OF SIX yearlings consigned to the Saratoga Sales by Garrett S. Claypool's Brookwood Farm, at Lexington. This one, shown by Millard McDowell, Brookwood Farm manager, is a bay filly by Sir Mill out of June Blenheim.

HORSES ARE SADDLED in plain view of the customers in Hollywood Park's outdoor paddock in front of the new multi-million-dollar grandstand. On July 4, when this picture was made, the turnout was estimated at 50,000 persons.

STAKES & HORSES

The Cover Horse

ARLINGTON FUTURITY, Arlington Park, July 22, $30,000 added, 2-year-olds, six furlongs. Time 1:13⅗, track slow. Stakes division, $56,215, $6,000, $3,000, $1,500.

To MARKET, 122 (Sam A. Mason 2nd) 1
BUGLEDRUMS, 122, c., Chance Sun—Hildrum, by Hildur (S. E. Wilson Jr.) 2
JUMBO, 122, c., Menow—Scylla, by *Sir Gallahad 3rd (Hal Price Headley) 3

Margins: 5½: 2: 4. Others, Sir Bee Bum 122, Here Me 122, Ahrens 117, Gay Hunter 117, Bernwood 122, Queens Chant 122, Ken 122, Mass O'Gold 122, Win or Lose 122, Silver Wings 122, Anyoldtime 117. Hal Price Headley entry, Jumbo and Here Me; W. Peavey entry, Sir Bee Bum and Anyoldtime; Maine Chance Farm entry, Win or Lose and Silver Wings. Winning jockey, Angel D. Rivera.

To Market was foaled March 22, 1948, at John W. Marr's Clarkland Farm, Lexington. Samuel A. Mason 2nd, a cousin of Horatio Mason, of Hartland Farm, Versailles, is his owner-breeder. Mr. Mason was a partner in the Mason-Hanger Construction Company, but is now retired from that business. About three years ago he sold his River Edge Farm, in Virginia, and moved to Richmond, Va. His two broodmares are boarded with Mr. Marr, in Kentucky. Mr. Mason breeds and races on a small scale, and is a close friend of Max Hirsch, whose son, W. J. (Buddy) Hirsch, trained To Market for his Futurity win.

He made his first start on July 14, at Arlington Park, and won by a length and a half in a field of 12 two-year-olds. This was his first and only start before the Arlington Futurity. Because of his large size, it was necessary to bring him around to racing a bit slowly.

A surprise to the crowd was the defeat of the 2-year-old Bernwood, owned by Brownell Combs, which had been unbeaten to that time. Bernwood showed early speed, but finished eighth. He appeared not to like the "off" track. To Market took the lead from the start, and led by a length after going a quarter of a mile. He gradually increased his lead, and won by 5½ lengths, with speed in reserve.

Pretty Does, dam of To Market, has no yearling, but she has a foal by Spy Song, and was bred back to Spy Song this year.

To Market is the first stakes winner for his sire, Market Wise, which entered the stud in 1945 and now has three crops of foals at the races. The son of the Bradley-bred Broker's Tip raced in the colors of Louis Tufano throughout his four seasons of racing, and is now at stud at Charles A. Asbury's Hedgewood Farm, on the Briar Hill Road, near Lexington. When he was retired from racing, his earnings amounted to $222,140, most of which was won in handicaps at three, four, and five. At three, he won the Wood Memorial Stakes, Jockey Club Gold Cup, Pimlico Special, and the Rockingham Park, Gallant Fox, and Governor Bowie Handicaps. He came back at four to win the McLennan and Suburban Handicaps, and at five, he won the Massachusetts Handicap and Narragansett Special. Market Wise set track records at distances from 1⅛ miles up to two miles. His two-mile record was a new American mark for the distance, and was made in the Jockey Club Gold Cup, against Whirlaway. Time—3:20⅘. 3:20⅘.

Age	Starts	1st	2nd	3rd	Earned
2	2	2	0	0	$58,165

PRETTY DOES. Unplaced at 2. 1 named foal—
TO MARKET (Market Wise). Stakes, above.

CREESE. Unplaced at 2. 9 named foals—
STEEP (Jack High). 1 win at 2. Producer.
SHERIFF CULKIN (Head Play). 16 wins, 2 through 5. Placed in stakes.
HERCULES (Case Ace). 6 wins, 2 through 6.
SALERNO (Questionnaire). 5 wins at 3, 5. Stakes wnr.
PRETTY DOES (Johnstown). Above.
AIROSA (*Heliopolis). 3 wins at 2, 3.
FULLBACK (*Heliopolis). 2 wins at 3.
DROP DEAD (*Bull Dog). 2 wins at 3.
IMPERIAL BIM (Bimelech). Unplaced at 2.

CIRCLET. Stakes wnr. 7 foals, including—
Winners: MAGIC CIRCLE, OVID.
Producers: CREESE (above), WHISKA-CHANCE, CHANCELET.

TO MARKET, ch. c., 1948

Brokers Tip	Black Toney	Peter Pan
		Belgravia
	*Forteresse	Sardanapale
		Guerriere
MARKET WISE, b., 1938	On Watch	Colin
		Rubia Granda
On Hand	Kippy	Broomstick
		Seamstress
Johnstown	Jamestown	St. James
		Mlle. Dazie
	La France	*Sir Galla'd 3rd
PRETTY DOES, b., 1944		*Flambette
Creese	*Sickle	Phalaris
		Selene
	Circlet	Whisk Br'm 2nd
		Coronis

Sam A. Mason 2nd, breeder and owner; W. J. Hirsch, trainer. Family No. 10.

**Miche at Hollywood Park*

INGLEWOOD HANDICAP, Hollywood Park, July 15, $25,000 added, 3-year-olds and upward, 1⅛ miles. Time 1:49, track fast. Stakes division, $17,500, $5,000, $3,750, $2,500.

*MICHE, 122 (Mrs. Payson Adams) 1
DHARAN, 110, c., 4, Some Chance—Jacola, by *Jacopo (Silver Creek Ranch) 2
FRANKLY, 112, h., 5, *Heliopolis — Clickety Clack, by Flying Heels (F. Frankel) 3

Margins: 2¼: ½: ½. Others, On Trust 117, Old Rockport 121, Stepfather 106. E. O. Stice and Sons and W-L Ranch Co. entry, On Trust and Stepfather. Winning jockey, Jack Westrope.

*Miche was foaled in Argentina on September 30, 1945. Among American-bred horses of the

(Continued on next page)

same official age, *Miche is physically younger, but the physical age lessens in importance as horses enter the handicap division where weight is determined more often by performance than by age. *Miche was sold by his breeder, Pedro Eyherabide, at the annual "yearling" sales (the horses are actually 2-year-olds) for the Argentine equivalent of about $3,175. He was bought by the Kinesem Stable. Early in 1948, he was brought to the U. S. and sold to his present owner, Mrs. John Payson Adams, for a price reported to be $14,000.

The Argentine colt won all three of his American starts in 1948, and in 1949 he accounted for the Tanforan Handicap in new record time of 2:02⅕ for 1¼ miles. He was second in the Golden Gate Mile, and third in the San Carlos Handicap. His first win of 1950 was in an overnight handicap, at three-quarters of a mile, on January 26 at Santa Anita Park. He received 16 pounds from Citation, and beat the champion by a neck, with Huon Kid third, and Royal Blood fourth. After defeating Citation, he was out of the money in two stakes, but on April 22, he was third behind Ponder and Old Rockport in the Tanforan Handicap which he had won the year before. *Miche made one more start before the Inglewood Handicap, and was second in a six-furlong race won by Imperium.

*Miche is the first stakes winner for his sire, Michel, this year in the U. S. However, Michel is the sire of two 1950 winners in this country. They are *Mi Chinita, and *Micheo, a brother to *Michie, which is owned by the Owl Stable.

*MICHE, gr. c., 1945

Parwiz	Phalaris	Polymelus
		Bromus
	Waffles	Buckwheat
		Lady Mischief
MICHEL gr. 1938	Amsterdam	Pietermaritzb'rg
		Haya
Dona Chela	Galilee	Le Samaritain
		Genlis
	Copyright	Tracery
		Rectify
Cocles	Cecilia Metella	Packoy
		Lady Santoi
PURA SUERTE ch. 1937	Lord Wembley	Tredennis
		Captive Princess
Pura Clase	Pura Cepa	Your Majesty
		Buena Suerte

Pedro Eyherabide (Argentina), breeder; Mrs. John Payson Adams, owner; Eddie Hayward, trainer. Family No. 8.

Age	Starts	1st	2nd	3rd	Earned
2	0	0	0	0	———
3	3	3	0	0	$ 4,210
4	13	6	1	2	42,900
4	8	2	2	1	37,900
Totals	24	11	3	3	$85,010

PURA SUERTE. 6 wins at 3, 4, 5. 2 named foals—
*MICHE (Michel). Stakes, above.
*MICHEO (Michel). 3 wins at 4.

PURA CLASE. 4 wins at 4, 5. 7 named foals—
PURA SUERTE (Cocles). Above.
PALADIN (Baber Shah). 2 wins at 4.
PURA FE (Baber Shah). 3 wins at 3, 4, 5.
PALPITO (Baber Shah). Unraced.
PRIMAVERA (Selim Hassan). Placed at 2.
PICONERO (Selim Hassan). 1 win at 2.
PAISANO (Selim Hassan). Unraced.

PUR CEPA (ex Lucky One). 6 wins at 2, 3, 4. 9 foals, including—
PRINALDO. 7 wins, including 4 stakes.
Other winners: PICOS PARDOS, PIRUNCHO, PURA CREMA (pr.), PURA CLASE (pr., above), PRETORIANO, POPEA (pr.), PRESTIGIO.

Siama Gives Notice

MONMOUTH OAKS, Monmouth Park, July 19, $10,000 added, 3-year-old fillies, 1 1/16 miles. Time 1:45⅗, track fast. Stakes division, $8,900, $2,000, $1,000, $750.

SIAMA, 121, Tiger—China Face, by Display (Cain Hoy Stable) 1

OLIJA, *Heliopolis—Psychist, by Psychic Bid (Brookmeade Stable) 2

HONEY'S GAL, 113, Eight Thirty—Niel, by Jamestown (F. E. Dixon, Jr.) 3

Margins: 2; 3; neck. Others, Three and Two 113, *La Nappe 113, Supersonic 113, Busanda 113, Mistambo 113, Invariant 113, Drifting Maid 117, Family Pride 113. Winner: E. K. Thomas, breeder; Moody Jolley, trainer; Eddie Arcaro, jockey.

SIAMA'S RACING RECORD

Age	Starts	1st	2nd	3rd	Earned
2	7	2	1	2	$ 7,775
3	10	5	1	0	47,635
Totals	17	7	2	2	$55,410

Siama gave notice in the Monmouth Oaks that she was not ready to relinquish any claim she might have to 3-year-old filly honors of 1950. Although she has been beaten several times, her record so far has been a creditable one. She has won filly stakes in Florida, New York, Illinois, and New Jersey. She defeated Ari's Mona and Honey's Gal in the Jasmine Stakes. She beat Alfred G. Vanderbilt's Next Move by a length and three-quarters in the Acorn Stakes, and at Arlington Park she defeated Miss Highbrow and Growing Up in the Princess Doreen Stakes.

In the Monmouth Oaks, Siama carried top weight of 121 pounds, giving four pounds to William Helis' Drifting Maid, and eight pounds to the rest of the field. For pedigree and family particulars on Siama, see THE BLOOD-HORSE of February 4, page 281.

Horse of Another Owner

CENTENNIAL HANDICAP, Centennial Park, July 4, $5,000 added, 3-year-olds and upward, six furlongs. Time 1:12⅕, track good. Stakes division, $3,385, $1,100, $800, $500.

TORELLO, 114 (Mrs. J. W. Marchbanks) 1

I'LL BE, 112, h., 6, Carrier Pigeon—Amelia, by Haste (Petsch Ranch Stable) 2

*VERMONT, 2nd, 115, g., 6, Foxglove — Sister Figleaf, by Orpheus (T. Netterfield) 3

Margins: 4½; 1; 1½. Others, Tavistock 114, Flaming Bush 110, Breeze Easy 102, Alcat 110, Be Fearless 118, High Reno 107, Brezno 110, Tiempo Alegre 111, Mrs. M. A. Chambers and Mr. and Mrs. Freddy Sharpe entry, Taxistock and Brezno. Winning jockey, Arlin Bassett.

A new owner is nothing new to Torello. The 5-year-old son of Bull Lea has been the property of eight different persons, and been claimed out of races on five occasions. He was bred by Mrs. F. P. Letellier in 1945, and made his first start under the colors of John Marsch, at Churchill Downs on May 9, 1947. He remained in the Marsch stable until he was sold to Sam E. Wilson Jr. Almost a year later Mr. Wilson lost the colt via the claiming box to H. Belk for $7,500. Two months later, in November, 1949, he was claimed for $7,500, at Tanforan by B and F Stable. The B and F outfit lost him to Mrs. C. C. Cate for $7,500, at Santa Anita, in February, 1950. J. R. Wardlaw claimed him for $6,500 in April, and he was finally claimed by Mrs. J. W. Marchbanks, his present owner, at Golden Gate Fields on May 23. The claiming price was $7,250.

The Centennial Handicap was Tortello's first stakes win, and also marked the first time he had been second or third in a stakes. He is Bull Lea's sixth stakes winner of the year. The others are De Luxe, Two Lea, Citation, Bewitch, and Next Move. Torello's dam, Linger Awhile, won 11 races, and is the dam of the winners Chall Reward, and Bickett.

TORELLO, br. h., 1945

*Bull Dog	*Teddy	Ajax
		Rondeau
BULL LEA, br., 1935	Plucky Liege	Spearmint
		Concertina
Rose Leaves	Ballot	*Voter
		*Cerito
LINGER AWHILE, br., 1936	*Colonial	Trenton
		Thankful Bl'som
*St. Germans	Swynford	John o' Gaunt
		Cant'bury Pilg'm
Beguine	Hamoaze	Torpoint
		Maid of the Mint
	*Light Brigade	Picton
		Bridge of Sighs
	Discipline	*Greenan
		The Task

Mrs. F. P. Letellier, breeder; Mrs. J. W. Marchbanks, owner; D. Cannon, trainer. Fam. 3.

Age	Starts	1st	2nd	3rd	Earned
2	15	1	3	4	$ 4,360
3	20	2	1	3	6,875
4	24	5	1	6	10,800
5	15	3	0	3	8,600
Totals	74	11	5	16	$30,635

(Conntinued on page 340)

WHIRLAWAY LEAVES

Calumet Farm's Whirlaway, which has been leased to Marcel Boussac for a three-year term, left Lexington on Wednesday afternoon, July 26, for France. He was accompanied to New York by Pete Haves, Calumet stud groom and experienced shipper, and was turned over to the veteran Jack Hare, who was to be in charge of him aboard the ship American Traveler. At Liverpool, England, he was to be placed in charge of a British Bloodstock Agency representative, who would take him to France. Details of the handling were worked out by Peter D. Neeb, long-time shipping executive and representative in the U. S. of the BBA.

The son of *Blenheim 2nd—Dustwhirl, by Sweep, would be the first stallion with American bloodlines to stand in Europe since the French Stud Book modified its restrictions against certain U. S. strains. He will stand at one of the Boussac studs, whose produce has been extremely successful in English and European racing within recent years.

In the same shipment, John Hay Whitney sent a 2-year-old gelding by Shut Out—Old Melody 2nd, by *Sir Gallahad 3rd. The youngster will be trained for steeplechasing by Gerald Balding.

CALIFORNIA, by Robert Hebert

*Noor Will Sample the East; Brisk Trading with England

LOS ANGELES

*Noor, a name that has become synonymous with supremacy on the American Turf, will probably be on his way to Saratoga by the time you read these lines. His one and only engagement at Hollywood Park was in the $50,000 added American Handicap on July 22, closing day of the season, and after that *Noor is scheduled to invade the East.

*Noor won the American under 132 pounds, the highest impost of his career. He was giving 20 pounds or more to the others.

The great Irish-bred champion is not a particularly good shipper, and Trainer Burley Parke contemplated the trip with considerable misgivings. Even after his 15-hour jump by van from Golden Gate Fields to Hollywood Park, *Noor was off his feed for a few days. Parke blamed it on a change in hay, and reported that *Noor recovered almost immediately once he was put back on the old familiar diet.

Anyway, Parke prefers to remain in California with *Noor. He would like to leave the business of travelling up to other top handicap stars of the country when they come out here next fall and winter. But someone connected with the stable has decreed otherwise, and if present plans go through the East will soon get a good look at the four-time conquerer of Citation.

There have been all sorts of reports lately about the possible sale of *Noor, *Nathoo and other members of the racing stable left by the late C. S. Howard. One late report concerned an offer of $500,000 by an "undisclosed" buyer, or syndicate, that wanted to purchase *Noor and keep him in California, both for racing and later for stud. A syndicate of Canadian Turfmen reportedly also was interested in purchasing *Noor, and Ray Bell, who has many contacts both in this country and abroad, made an offer to purchase the entire stable, from top to bottom. His client, or clients, was interested primarily in *Noor, but was willing to take all the horses in the Howard stable to get him. The others would be disposed of, either privately or at auction.

However, all speculation as to *Noor's future was terminated last week when Mrs. Marcella Howard, widow of the California owner, and Lindsay Howard, one of his sons, stated that the horse would be sent East for a couple of weight-for-age races, and then would be retired to the stud at the Howard ranch near Moorpark, in the Los Angeles area. *Ajax also will be at stud there.

As for *Nathoo, two syndicates reportedly are interested in obtaining him. His future as a runner is questionable, but he has all the potentialities of an excellent sire. The only thing holding up his sale is an agreeable price. The Howards reportedly are asking $100,000 for him, which is more than he cost. At any rate, the entire racing stable, with the exception of *Noor and several others, may be sold soon. Already some 30 horses that were owned and bred by Mr. Howard have been sold. Both ranches, the one in Northern California, at Willets, and the one at the southern tip of the State, at San Ysido, are also reportedly for sale.

IMPORTATIONS. *Noor's outstanding success on the American Turf has touched off considerable buying in the foreign Thoroughbred market by Southern California owners. Earl O. Stice, of Eagle Rock, has closed an important deal for Iron Duke, a 4-year-old son of His Grace—Solfatara, by Solario. The horse will be flown to this country as soon as Ray Bell can make necessary arrangements. Iron Duke was second to Amour Drake in the Coronation Cup, and won the City and Suburban Handicap, at a mile, two furlongs and 15 yards, at Epsom Downs. Bell says the deal for Iron Duke is "somewhere" near $200,000.

For the Howards, Bell also obtained a 3-year-old colt by The Phoenix named *Homing Pigeon; a 2-year-old colt by The Cob named *The Cosham Kid, which has started twice and won both races; and a 2-year-old filly by Royal Charger named *Royal Minx. For Ed Goemans, he purchased a 3-year-old Fair Trial colt named *Calstone, and for Stice he bought a 2-year-old colt named *Royal Vista. All were flown to this country recently, spent several weeks at San Ysidro being freshened up, and are now at Hollywood Park.

Bell is going abroad again in the fall with more committments in his pocket. And Charles T. Spencer, who sold *Noor and *Nathoo to the late Mr. Howard, leaves the end of this month for England to sell more Thoroughbreds in this country for the Aga Khan and Prince Aly Khan. Like all large-scale breeders, they must dispose of stock from time to time,

(Continued on page 330)

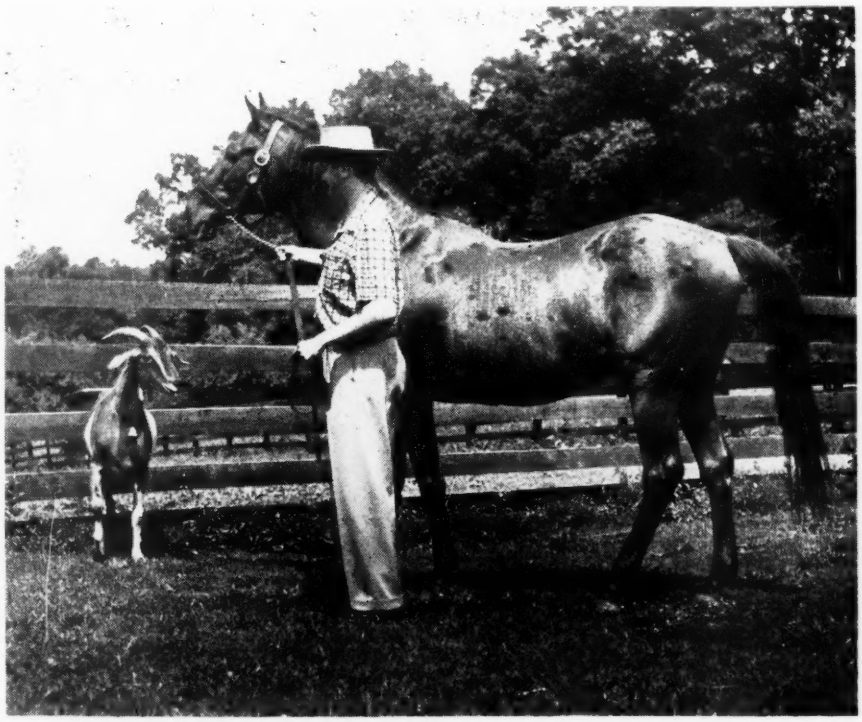

THE AGING but prepotent stallion Pilate has for a paddock companion at Nydrie Stud a billy goat. Pilate, being held by Danny Van Clief, now is 22 years old. He is standing well up on the list of leading sires this season.

OBITUARY

William G. Helis Dies in Maryland

William G. Helis, 63, died at the Johns Hopkins Hospital at Baltimore early on the morning of July 25. He had been seriously ill for some time, and had undergone an operation last May for a respiratory infection. He returned to the hospital on July 12 for further treatment, but his condition became progressively worse.

The career of William Helis followed a pattern that has been made familiar in America by many successful foreign-born men: he started his business career with little in the way of assets except a keen mind and a desire to improve his position. A native of Greece, he arrived in the United States at the age of 17 or 18 without friends or money. He obtained work as a dishwasher, ventured into the movie-theater business with the first small capital he accumulated, and later gravitated to the California oil fields, where he learned the drilling business by starting in as a laborer. He invested his savings in oil leases, and struck it rich. A series of dry holes and other misfortunes later took most of what he had acquired, but he got a fresh start in the Louisiana fields and emerged several times a millionaire.

To the American Turf, William Helis was known as a liberal purchaser of yearlings and older racing stock, and as an owner who raced his horses against whatever competition came along. His first horse was *Moscow 2nd, which raced for the Helmac Stable at New Orleans early in 1943. Later that year Mr. Helis appeared at the summer yearling sales at Lexington, which had been moved from Saratoga as a war-time measure, and made a spectacular debut.

This was the year in which confidence in the status of racing became restored after a period of low prices. William Helis was the pace-setter among the buyers. He paid $66,000 for a handsome colt by *Blenheim 2nd—Risk, by *Sir Gallahad 3rd, one of the highest prices ever brought by a yearling at public auction in this country. He cocked his cigar at the auctioneer many more times during that sale, and ended as the owner of 11 yearlings that cost him $146,200. Prior to that he had bought Attention for $55,000 at a sale of horses owned by the late Mrs. Parker Corning, and he had bought two broodmares. From Henry Knight and W. B. Miller he had bought some more horses. After the Lexington sales he took time to lease part of Coldstream Stud as a base for his ballooning Turf operations, then moved to the Meadow Brook Sales, where he bought six more yearlings for $66,900. Between yearling auctions he also had become a member of the syndicate that bought Grand Slam for $75,000 from the J. O. Keene Estate.

WILLIAM G. HELIS
He set the pace in 1943.

Before his arrival at Keeneland he joined a group including Anthony Pelleteri and Sylvester Labrot that rescued the New Orleans Fair Grounds from real estate subdividers, and he later became a stockholder in Suffolk Downs, at Boston. At the end of the year an inventory would have shown him as owning 35 Thoroughbred yearlings, a part-interest in an established stallion, a good many horses-in-training, and stock in two race tracks. He had come a long way since the previous January 23, when *Moscow 2nd showed the Helis silks on a race track for the first time.

Such large-scale buying of horseflesh of course provided many opportunities for error, and the inauspicious side of his Turf fortunes was underlined by the failure of the $66,000 yearling, which had been named Pericles, to stand training.

(Continued on page 336)

J. C. METZ is the consignor of three yearlings in the Saratoga Sales. The one in the picture is a colt by Apache—Rosy Brand, by Big Brand. Others are by *Hypnotist 2nd and Brookfield. They will be sold on August 9.

Marshall Hawkins Photo

This filly is from a mare which has produced winners of $436,195; is by a sire whose first crop are running in 1950, includes the winner Iliad, 2nd in the East View Stakes. She is a brown filly by *Rustom Sirdar (a son of Nearco, leading English sire for the past three seasons) and out of Jacola, stakes winner of $70,060. Jacola's first four foals have won, including Phalanx (winner Belmont Stakes, 2nd in Kentucky Derby), Dharan (placed in stakes). *Rustom Sirdar was the best 2-year-old colt of his year in Ireland, Jacola was the best 2-year-old filly of her year. This filly's value can not be measured as a racing tool only, her value as a broodmare MUST be figured too.

WILL BE SOLD AT SARATOGA, SECOND TUESDAY, AUGUST 15

Horses for horsemen

Ernst Farm

Old Frankfort Pike, Lexington, Ky.

L. P. Doherty, Manager

yesterday's performance
and today's

yesterday

DAMS OF ALMAHURST
HAVE PRODUCED

today

STAKES PERFORMERS LIKE
ARE ADDING TO THIS
OF OUR YEARLINGS

KNIGHT'S NIGHT, AUGUST 11

y erformance
create tomorrow's performance

ALMAHURST FARM

HAS THIS PERFORMANCE

S FARM'S 1950 YEARLINGS

E WINNERS OF $1,400,000

(Through 1949)

K Silver Wings, Piet, Frankly, Istan, etc.

I S AMOUNT WON BY THE PRODUCE OF THE DAMS

S THE STAKES WINNERS FROM THESE MARES ARE:

Fire Sticky	Unconditional	No Strings	Proud Ruler
Valdina Alpha	Mahmoudess	Okana	High Breeze
Istan	Eternal Reward	Appleknocker	Piet
Frankly	Silver Wings	Pindus	

at Saratoga

ALMAHURST
FARM
HENRY H. KNIGHT

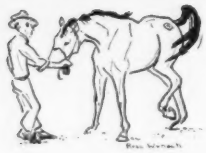

STUD FARM CHRONICLE

A Buyer Selects Some Yearlings

Your letter of yesterday asked several questions about trimming foals' feet.

I think I can answer your questions more easily by making the following statement: We do not trim their feet to correct toeing out or toeing in. This is a common practice, but it is one that I do not approve. The foot turns in or out naturally because it is only a reflection of nature's forming a straight line from the shoulder to the ground. The foot will "wing" either in or out in order to achieve the least amount of strain on the connecting joints. It is possible, through corrective trimming, to straighten a foot that turns either in or out. But I do not believe this to be a sound practice, because it will place a strain on one of the other joints between the foot and shoulder.

Some sales yearlings that cannot be straightened by corrective trimming are shod in front with steel plates that are thin on one side or formed so that one side is heavier. Yearlings that have been subjected to corrective trimming or built-up shoeing are, as a rule, poor racing tools. The joint most likely to give in such a case is the knee.

Sales yearlings, as a rule, suffer the most from this so-called corrective trimming. A horse that toes in or out will bring less money than if he were straight. Many horses of extreme class are not straight. Two great horses that come to mind are Citation and Count Fleet.

My letters to you apparently are being read by someone else, because we recently received the following letter. I need make no comments. I think that almost everything this man stands for represents an era of 50 years ago. It is amazing that people of this type have been able to survive in our business.

Dear Sir:

I have been reading your series for the past six months and no longer can contain myself. This epistle is to refute some of your practices and set you straight on how to breed horses.

My grandfather, my father, and I have bred horses for almost 125 years. We have been successful without ever having had to fall back on such unnatural and ungodlike methods of production as worming, blood samples, suturing, impregnation, and the use of a speculum.

Some of your unnatural practices should be changed as follows:

WORMING. Horses are born with worms and therefore should have them. If you take all the worms out of a horse you decrease his resistance to them and when he gets them again they will undoubtedly kill him. The use of a tube is not allowed on my farm, and phenothiazine is strictly out. It is my opinion that no drug can safely be used on horses, and that the use of phenothiazine will permanently injure or destroy a lot of horses.

BLOOD SAMPLES. The drawing of blood from young horses seems like a needless waste of time and effort. I doubt very much that any doctors or so-called research men could find out anything that would affect horses running in a race. I also doubt that if they found anything that looked wrong, that they would know what to do about it. It also seems to me that sticking a needle into your foals is a good way to get many different infections that will cost you many horses in the long run.

SUTURING. This is a completely useless procedure that I am sure was started by veterinarians in order for them to make more money. Either the mare is going to get in foal or not, regardless of somebody sewing her up.

IMPREGNATION. None of my mares are ever impregnated. It just doesn't seem right, and I think that if you impregnate a mare she would have had a better chance if you had not. Furthermore, if you get a foal as a result of impregnation, which is extremely doubtful, but if you do, he will not be a good race horse because he won't be strong enough.

SPECULUM. I do not allow anyone to use a speculum on my mares. Here again you run the risk of infection and I don't believe you can tell anything by looking anyway. It seems to me that if a man can't tell whether to breed a mare or not by simply teasing her, he should not be in the horse business. If she wants to be bred she will show to the teaser. If she doesn't want to be bred she won't show to the teaser.

I hope you will think over my advice and can use it properly.

Yours very truly,
XYZ

All our mail is not in the above vein. Some of the letters have been friendly and constructive. A recent one from one of California's best-known horsemen in answer to my recent comments on the West Coast breeding picture has brought forth several points that are worth repeating: "Breeding in California is varied," he observes. "It runs the gauntlet from the

(Continued on page 338)

GALLORETTE and her first foal, by Lovely Night. Gallorette won $445,535, and is still the top money-winning American mare. Toward the end of her racing career, she was sold by W. L. Brann, of Maryland, to Mrs. Marie A. Moore, of The Plains, Va. The mare is at Mrs. Moore's High Hope Farm.

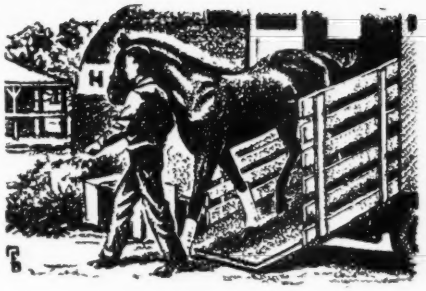

JOHN H. CLARK invites the inspection of the five yearlings he will sell at Saratoga, Thursday night, August 10.

●

The attention of those seeking racing class in the dams of yearlings is directed to the filly out of *Tourmente by Tourbillon, and the colt out of Strange Device by Stimulus. The filly is out of a mare weighted at 121 lbs. in the French Handicap Optional. The colt is from Strange Device, 112 lbs. on the American Experimental Handicap.

●

Two colts are being offered. The only *Sir Gallahad III yearling to be sold at Saratoga and a colt by Pilate out of Strange Device. (See the supplementary catalogue).

●

In this consignment you will also find a filly by *Priam II and by *Chrysler II. These offerings are all from extremely well-bred families.

JOHN H. CLARK

Tattenham Corner

LEXINGTON, KENTUCKY

MARTINI won the Brazilian Derby (Grande Premio Cruzeiro do Sul). Impavido (No. 8) finished second, but was disqualified and placed third behind Irresistivel. They were followed by Irrequieto, Torpedo (far left), and eleven others.

SOUTH AMERICA, by F. A. de Miranda Rosa

Martini Wins Brazil's Derby; The International Lineup

RIO DE JANEIRO

Lovely weather and temperature graced Derby Day at the Gavea course, Rio de Janeiro, Brazil, on June 4. The going was slightly soft, not at all good for fast times but excellent for racing. A field of 16 started for the Grande Premio Cruzeiro do Sul, the Brazilian Derby, of 2,400 meters (about 1½ miles), worth 500,000 cruzeiros to the winner. Three of the starters were fillies, including the Oaks second Furiosa. The Oaks winner wasn't entered for the great race.

Favorite at 3 to 1 was the Seabra Stable's entry of Martini and Scarface, the latter entered to ensure a firm pace for his stable companion. Strongly backed also were E. T. Fernandes' entry of Irresistivel and Invictus. V. Guilhem's Torpedo, and the filly Furiosa.

The 67th renewal of the Brazilian Derby was perhaps the hardest race of its long and interesting history. It was in fact one of the hardest races I have ever seen, with plenty of bumping and blocking, and many hard luck stories.

The favorite Martini hadn't been a winner of any important race before, except for a good Derby Trial at Gavea, but it is fair to say he was in a very fine condition, much better looking than in any of his previous starts. Age was already changing him into a good colt, as had been expected since his 2-year-old days.

The other favorites, however, were also in fine condition, although Irresistivel's troubles with a knee and a joint were observed in the canter before the race. The start was given at a very good moment. Don Euvaldo was the early leader, but one furlong later, Scarface, hard ridden, took the front and began to ensure a strong pace in the first turn. In the backstretch he increased his advantage to six lengths. Meanwhile, Martini was always running in the middle of the field. Irresistivel was severely bumped after the start, but in the backstretch he was fourth, behind Scarface, Campeador and Furiosa. On the big final turn, Furiosa blocked Irresistivel dangerously and he dropped back for a while, after which he advanced again. Campeador and Furiosa then attacked the leader and thus they entered into the final stretch.

Scarface, Campeador, and Furiosa faded soon, while Martini, rushing amidst horses, took the front under the furious attack from Irresistivel and Impavido, which was coming by the outside very strongly. Three furlongs from home they were head-to-head and the battle endured another furlong, when Impavido swerved to the left, thus blocking again the very unlucky Irresistivel. At that moment, however, Martini's better class and stamina "talked." He regained the lead and won going away by two lengths from Impavido, while Irresistivel was third, another length back. Irrequieto, a suprising late-minute rusher, came from far back to take fourth place very close up, followed by Torpedo, Invictus (also coming from far behind), Guaruman, Nacar, Furiosa, Campeador, Noticia, Scarface, Don Euvaldo, Grumete, and Attacker, while the filly, Jutlandia, fell one furlong from the winning post when she was one of the last in the field, and had to be killed due to a bad left fore leg fracture. Her jockey, the leading Luiz Rigoni, fortunately didn't suffer anything.

The time for the Derby was 2:30⅘, over a slow track. A medium-sized dark brown horse, almost black, but very well balanced, Martini was one of my favorites for the Derby since last year. He was not seriously trained in 1949, being a backward sort of colt. He made his first start in November, was second, then third. In December he won a seven-furlong race, then was second to a stablemate. This year he won twice in January, at 7 and 7½ furlongs, was second to Torpedo in March, then failed badly in April when fifth in a one-mile race, beaten by Guaruman, Irrequieto, Irresistivel, and the later Oaks winner Cyclamen.

A good rest ensued and he came back on May 21 at Gavea, to conquer in a very impressive manner a Derby Trial of 1¼ miles, beating Impavido and Guaruman. This was his last race before the Derby and it is interesting to note his stable staff always regarded him as a promising young stayer but almost lost faith in him when he was soundly beaten over one mile.

Martini was bred by his owners, the Messrs. Nelson and Roberto Seabra, at their already famous Guanabara Stud, at Bananal, State of Sao Paula, where perhaps the finest band of broodmares of South America stand. His sire, Felicitation, was a great stayer in England, where he won many great races, including the Ascot Gold Cup, beating Hyperion and other top-class horses. Martini is one of his second crop in Brazil. His first crop included the high-class big black horse Radar. Martini's dam is the English-bred Mab, whose first foal, by Pay Up, was the unraced filly Manhattan.

(Continued on page 322)

A Whirlaway Colt

OUT OF STAKES WINNING MARE WHOSE THREE FOALS WON $72,865

The 14 Nydrie Stud yearlings to be sold at Saratoga this year are out of the dams of 13 stakes winners. These stakes winners have won stakes from Santa Anita and Hollywood to Arlington, Belmont and Pimlico. The performance of these horses have made the Nydrie Sale at Saratoga a must for those who want the best. Nine of the 1950 yearling crop are out of dams of stakes winners, or horses to place in stakes. The other five are out of stakes winners or sisters and half sisters to stakes winners.

At Saratoga Thursday, August 10

•

NYDRIE STUD

D. G. and R. A. Van Clief, Charlottesville, Va.

Br. c. by Whirlaway—
Mrs. Punch, by Stimulus

This Whirlaway colt is out of the Rosedale Stakes winner Mrs. Punch, a daughter of Stimulus. Mrs. Punch has produced three winners—winners of $72,865. They are Fighter Jack, Atom Ray, and Punchestown. The next dam, by Tetratema, was half sister to Enfield, top cup winner in England and leading sire in Australia.

WAR JEEP

WAR JEEP—War Admiral's most successful son in the stud.

From His First Two Crops—

The Stakes Winners—

ISWAS
GO JEEP GO
FLYING RULES
FEUDIN FIGHTN

Plus WIN OR LOSE
who won and lost the East View S
because of a weight technicality

WAR JEEP sired three stakes winners from his first crop (3-year-olds of 1950)—one more than his illustrious sire in his first crop. From his second crop, War Jeep is the sire of the Youthful Stakes winner Iswas, and Win or Lose, which won the East View Stakes, then lost it because of a weight technicality. War Jeep's picture pedigree represents the best of Modern American bloodlines—Man o' War, Ben Brush, Peter Pan, and the Questionnaire line Plaudit.

LESLIE COMBS II

Lexington

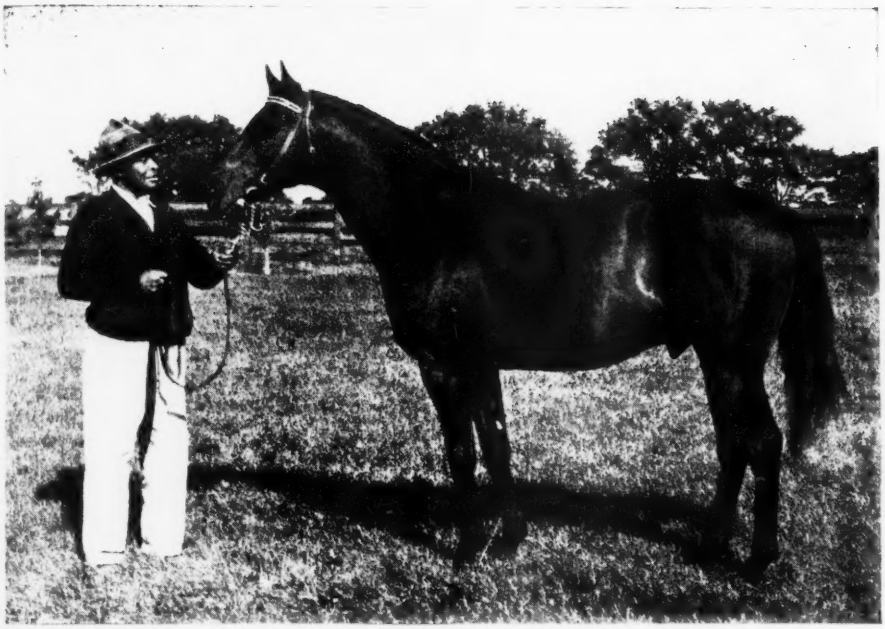

WAR ADMIRAL—Man o' War's most successful son in the stud.

ALYEARN.....

War Jeep had a full book in 1950

Property of Maine Chance Farm

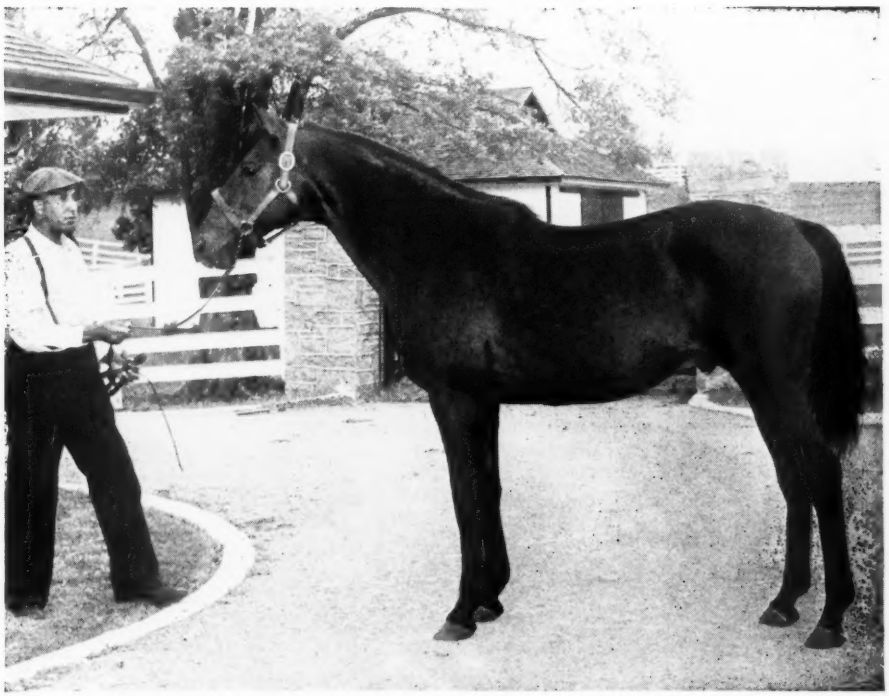

BLUE LARKSPUR—his daughters are outstanding in the stud.

Spendthrift Farm

Kentucky

REMINDER!

YEARLING FOR PRIVATE SALE

BAY COLT
- *Alibhai
  - Hyperion
    - Gainsborough
    - Selene
  - Teresina
    - Tracery
    - Blue Tit
- Widow's Peak
  - *Hairan
    - Fairway
    - Harpsichord
  - *Petworth
    - Golden Boss
    - Orangerie—Glasalt

FROM A FAMILY OF PROVEN STAKES ABILITY

First Foal of Stakes Winning Widow's Peak

Property of
Mrs. John W. Hanes
MILLBROOK, NEW YORK
Telephone 3271

May be seen at
JOHN W. MARR'S
CLARKLAND
Bryan Station Pike
Lexington, Ky. Phone 2-5583

Nine Stakes Winners and the Dam of Prince Simon

are in the immediate families of these two

• SARATOGA YEARLINGS

HIP 32—Ch. c., by *Isolater—Preceptress, by Gallant Fox. Half brother to the winners Crackerdust and Advance (winner at 3 and 4, 1949, including allowance race). Preceptress is a winning sister to the stakes winners Wise Fox and Wise Lady (also producer). Preceptress is a half sister to the stakes winners Aquilus and Faireno (Belmont Stakes, etc.), and to Dancing Dora (dam of Prince Simon).

FILLY BY *PRINCEQUILLO

HIP 11—B. f., by *Princequillo—First Scholar, by *Rhodes Scholar. Half sister to Mirage (three wins this year). Out of a half sister to Lady Dushka (stakes winner in England). Out of a daughter of *Nadushka, stakes winner and half sister to numerous stakes horses abroad, including Golden Sovereign (stakes winner and sire), Zanzibar (stakes winner), Goldstream (stakes winner), Red Shaft and Golden Tiger (both placed in stakes).

SELLING AT SARATOGA FIRST NIGHT—AUG. 8

Paul Mitchell

MAYSVILLE KENTUCKY

Martini's third dam, Star of England, is a daughter of Gainsborough out of Perce-Neige, by Neil Gow. Perce-Neige was the dam of many winners, including the great producer Rose of England (dam of Chulmleigh, the successful sire British Empire, and *Coastal Traffic, among others), and Winterhalter.

MARTINI, dk. br. c., 1946
- Felicitation
  - Colorado
    - Phalaris
    - Canyon
  - Felicita
    - Cantilever
    - Best Wishes
- Mab
  - Winalot
    - Son-in-Law
    - Gallenza
  - Miss Freeman
    - *Blenheim 2nd
    - Star of England

Roberto and Nelson Seabra, breeders and owners. J. Zuniga, trainer.

The 1950 Brazilian Derby winner had run up to date ten times, won five races, was three times second, once third, once unplaced, earned 728,000 cruzeiros. He became the favorite for the Brazilian St. Leger, Grande Premio Distrito Federal, to be run at Gavea late in June over 1 7/8 miles, for which race it is uncertain Irresistivel will be a starter, since this unlucky colt felt too much the hard race of the Derby.

To finish with the Derby, let me state that Impavido, the second in the race, was disqualified in favour of Irresistivel, which he blocked in the last two furlongs. Irresistivel is a son of Helium out of Tipoia, by Jacques Emille Blanche; Impavido is also by Helium out of Easy, by Tintoretto (a sire of stayers); Irrequieto is by Helium out of Estroina, by Sargento; Torpedo, the fifth horse, is by Sargento out of Barcarola, by Helium; and Invictus, the sixth, is by Helium from Ultima, by the North-American-bred Middle West. Thus Helium sired the second, third, fourth, and sixth horses in this year's Derby; and as he and Sargento (now dead) were both owned by the Riachuelo Stud of Paulo Piza de Lara, and all these five colts were bred by the same breeding establishment, this is a very brilliant feat.

MANGUARI. Last year's Brazilian Derby winner, Euvaldo Lodi's Manguari, by King Salmon out of Globera, by Sparus, whose victory in the Frederico Lundgren of 1¼ miles at Gavea, establishing a new track record, was reported previously, started again on June 11, now for the traditional Grande Premio Prefeitura Municipal of 1¼ miles.

The track was muddy and slow, and the Seabra Stable entered the crack mares Tirolesa and Loretta. The former made a very strong pace, but Manguari followed her, rushed in the stretch and won going away by two lengths, while Loretta was another two lengths back third. This win stamped Manguari as a powerful con-

(Continued on page 324)

20 Stakes Winners Are Close Relatives of These Yearlings

TO BE SOLD AT SARATOGA MONDAY, AUG. 14

Half Sister to Provocative

Hip 217—B. f., by *Flushing II—*Dusk II, by Asterus. Half sister to Provocative (stakes winner of $63,605 to date and still winning), to Shadow Shot (1950 winner and $40,970 to date), to Dusky Chance (handicap winner of 10 races). *Dusk II is half sister to three stakes winners in France.

•

Other good fillies in this consignment are:

Hip 201—Ch. f., by Le Havre—Affinity, by Grand Time. First foal of half sister to stakes winner Arms of War.

Hip 214—Ch. f., by *Princequillo—Centenary, by *Ksar. Half sister to 2 winners, out of half sister to 2 stakes winners.

Hip 223—Ch. f., by Jeep—Grand Drive, by Grand Time. Second foal of sister to Rough Time (stakes winner of $68,170).

Hip 224—Br. f., by Cassis—Grand Promise, by Grand Time. Half sister to 1950 winner Grandgent.

Hip 230—Ch. f., by *Cisneros—Latour, by *Sickle. Half sister to winners. Out of half sister to Lucky Draw, Frere Jacques, Reveille.

Hip 238—B. f., by Straight Lead—Portargo, by Happy Argo. First foal of half sister to 1950 winner Dorada ($25,000 to date).

Hip 250—Gr. f., by First Fiddle—Strolling Easy, by *Strolling Player. Second foal of winning sister to stakes winner.

Hip 252—Br. f. by *Cisneros—Unquitable, by Unbreakable. Second foal of winning half sister to 2 stakes winners and to dam of winner of Grand Prix de Paris.

These yearlings may be seen until Monday, Aug. 7, at

HIGH HOPE FARM, LEXINGTON, KY.

Phone Douglas M. Davis Jr., 4-4993

•

SIX GOOD COLTS—INCLUDING SARATOGA'S ONLY ALSAB YEARLING:

Hip 218—Ch. c., by Some Chance—Faid Pass, by *Blenheim II. Second foal of half sister to stakes winner Drift, and to Sarawak ($35,200 to date).

Hip 235—Br. c., by Straight Lead—Miss Amie L., by Stagehand. First foal of half sister to stakes winner Fire Sticky.

Hip 239—Ch. c., by Alsab—Porter's Girl, by The Porter. Only Alsab in Saratoga sale. Half brother to Miss Deductive (winner at 2, 1950).

Hip 210—B. c., by Jeep or The Rhymer—Broadway Sal, by Grand Time. First foal of winning sister to Crack Time and Grand Party.

Hip 244—B. c., by Straight Lead—Rusty Vixen, by Freeman. Rusty Vixen's only foal of racing age is Cub, winner at 2 this year.

He Is Out of a Stakes Winner

Hip 248—Dk. gr. c., by *Piping Rock—Smart Crack, by *Kiev. Smart Crack, stakes winner and winner of 11 races, never was out of the money at 2 when she won 6 of 7 starts. She has had two foals to race and both are winners. (Photos by Meadors).

Property of

HIGH ACRE FARM (MRS. DAVID A. BUCKLEY JR.)

tender for this year's great weight-for-age internationals of August and September. It is a pity that this fine chestnut horse is unsound, but maybe his trainer will be able to keep him fit for more big races.

On the same day, at Cidade Jardim, Sao Paulo, the Oaks second Furiosa, by Congratulations, which had run for the Derby, was beaten a head for the Clasico Comparacao of 1¼ miles, for 3-year-olds and up, fillies and mares, the winner being the 3-year-old filly Bruxa, by Shah Rookh (by *Bahram) out of Marambaia, by Jacques Emille Blanche. Perhaps the Derby race took much out of her, since Bruxa was only useful before, not of classic standard.

BATURRO. The champion miler of the Argentine Turf is Sueno Azul Stable's Baturro, as reported before. That very fast horse by The Druid out of Bayuca, by Amsterdam from Bayena, by Bayardo out of Queen Helena, by Laveno, had been the Number 1 sprinter of that country last year. At the end of the 1949 season he began to run for mile races, and has shown then that his kingdom was not confined to five- and six-furlong races. This year Baturro came back to win mile stakes.

On June 8 he started again, running for the Clasico Mexico, a weight-for-age affair of one mile for 3-year-olds and up, which he won with speed in reverse by a length and a half from Flotando in the field of three, the time being a very good 1:35⅗. There is no doubt that Baturro is the champion horse of Argentina on distances up to one mile. Many offers were made for him, including one of 500,000 pesos made by a U. S. owner. His owner has refused to sell the horse.

STAYERS. The Guillermo Paats is one of the best handicaps of Argentine racing. The race was staged on June 3 at Palermo, the distance being 1 7/8 miles, and a field of five stayers was entered, the winner being El Chani Stable's Triunvirato, a brown 3-year-old by Tonico (a great stayer by the famous Tresiete, Congreve's greatest rival as a sire), out of Escarapela, which ran under 103 pounds on a mudy track and beat Meteco (128) by a half length, third being Compinche (130) another two and a half lengths back.

TWO-YEAR-OLDS. In the several 2-year-old stakes run up to date in Argentina, colts and fillies didn't meet. Thus the selection is made with the sexes separated, and it has made two tentative leaders. The filly Melody, owned by Chapadmalal Stable, and a home-bred, is the unbeaten champion of 2-year-old fillies. A very beautiful, well-balanced filly by Meadow out of the good Elegy, by Rustom Pasha, she made her debut in a common nursery, then won the Clasico Eliseo Ramirez at Palermo in April, beating four other fillies including the stakes winner Tamaroa, at seven furlongs. Later she took, at Palermo, the Clasico General Las Heras, of seven furlongs, in May, beating another three. Then she started for the Clasico Jorge Atucha, also at Palermo, over 7½ furlongs, and beat the stakes winner Yacora by 2½ lengths into second, in the fast time of 1:30⅖, and in a smart manner. It appears that she is not to be beaten over short distances, but maybe longer races will find her in fault, since her sire Meadow was a typical sprinter and is a sire of sprinters.

Among colts, the leader is Mironton, bred at the Haras El Moro, and owned by the Miss Eureka Stable. A chestnut colt by Meadow out of Misera, by Diadochos, he is a full brother to last year's prominent juvenile Pancho Freddy. As a son of Meadow he is not expected to stay much, but one has to recall that his grandsire Diadochos is a son of Son-in-Law and has been a sire of stayers in South America. Mironton won his initial outing, then started for the Clasico Santiago Luro of six furlongs, when he had a blocked race and finished third, beaten one length and three quarters, the winner being Barbero, a son of Epatant (by Congreve) out of

(Continued on page 326)

Not many yearlings are sold with such qualifications

Bay filly by Rosemont—

Rytina (stakes winner, $55,670)

Not many yearlings by Rosemont are ever sold—and this one is out of Rytina, winner of $55,670, including the Top Flight H., and Adirondack H. She beat horses like Be Faithful, War Date, Miss Grillo, Red Shoes, Bridal Flower, etc. Rytina, by Milkman, is sister to stakes winner Brandy Punch and her dam placed in stakes.

HIP NO. 137

Also—

B. f. by *Piping Rock—Dairy Lady, by Milkman. Second foal of a good winner, out of Lady Reigh, winner C. C. O. Oaks, etc. **No. 107.**

Br. f. by Contradiction—Skimmer, by Milkman. Skimmer defeated Bee Ann Mac at two, is sister to stakes winners Early Delivery, Daily Delivery. **No. 140.**

AT SARATOGA, AUGUST 10

ROLLING PLAINS STABLES
(MRS. JOSEPH WALKER, JR.)
Unionville, Chester County, Pennsylvania

18 Saratoga Yearlings

TO BE SOLD

THE LAST NIGHT

AUGUST 16

Yearlings by Attention, Pericles, Valdina Orphan, *Rounders, *Olympic Zenith

These 18 yearlings are, for the most part, out of young mares, mares which were winners or stakes winners. Measured by pedigree, by individuality, they will meet exacting standards. So, if you are looking for racing prospects, breeding stock, or both, be sure to see these yearlings. They are by such stallions as Attention (by Equipoise), *Rounders (by Colorado Kid), *Olympic Zenith (by *Mahmoud), Valdina Orphan (by *Hilltown), and Pericles (by *Blenheim II).

THE 18 HELIS YEARLINGS

No. 300 **Ch. c., by Pericles—Anza, by Infinite.** Half brother to three winners, out of half sister to stakes winner Maeriel.

No. 302 **B. c., by Attention—Banish Ruth, by *Pharamond II.** Out of young winning sister to Cosmic Bomb ($248,890), and Fleet Rings.

No. 304 **B. f., by Valdina Orphan—Bonnie Dale, by Stimulus.** Out of young Stimulus mare, half sister to the stakes winner White Tie.

No. 310 **Ch. f., by Attention—Darby Dyne, by Stimulus.** Out of a young winning daughter of Stimulus and the stakes winner Bea M.

No. 312 **Ch. f., by Attention—Eaglestone, by *Sir Gallahad III.** Out of a winning sister to the stakes winners Hadagal, Pansy Walker, half sister to granddam of Ponder.

No. 315 **Ch. f., by *Rounders—Evangeline, by Valdina Orphan.** First foal of daughter of a winning and producing Blue Larkspur mare.

No. 325 **Br. c., by Pericles—Hera, by Reaping Reward.** Out of young sister to Reaping Glory ($52,202), by Reaping Reward, out of the stakes winner Primrose, also dam of stakes winner Gold Prize.

No. 326 **Ch. c., by *Olympic Zenith—Idealism, by Omaha.** Out of daughter of Born Wise, full sister to Blue Larkspur. The next dam won the Pimlico Futurity.

No. 334 **B. c., by Valdina Orphan—Loveday, by Petee-Wrack.** Loveday was stakes winner of $56,225. She is out of Friar's Love, by Friar Rock.

No. 337 **B. f., by Pericles—Miss Caution, by Pompey.** Out of young half sister to the Hyde Park Stakes winner Nation's Taste. The second dam is also sister to the Preakness winner Vigil.

No. 340 **Br. f., by Attention—Nell Dunstan, by *Sir Gallahad III.** Second foal of young winning mare, sister to Gallaprox ($33,415). Second dam is sister to dam of Fervent, Sun Again, half sister to Heloise.

No. 341 **B. f., by Attention—Our Doris, by Blue Larkspur.** Out of winner and dam of winner Final Trick. Half sister to the stakes winner Tally.

No. 342 **B. c., by *Rounders—Pamela C., by Stimulus.** Out of stakes class race mare, winner in record time and half sister to the stakes winner Blue Grass.

No. 345 **B. f., by Attention—Rural Rhythm, by *Pharamond II.** Out of dam of winners Avonwood and Enticement. Half sister to the stakes winner Can't Wait ($118,930).

No. 346 **Br. f., by *Olympic Zenith—Shadow Proof, by Unbreakable.** Out of winner, half sister to six winners, from Sceptre's great family.

No. 349 **Ch. f., by *Rounders—Spitha, by *Gino.** This filly was reserve champion of the THBA of New Jersey Horse Show. This is the family of Navy Chief, High Quest, Fair Star, etc.

No. 351 **Ch. f., *Rounders—Thasos, by *Mahmoud.** Out of a half sister to the stakes winner High Breeze and two others of stakes class.

No. 354 **B. c., by *Rounders—Umbril, by Granville. Out of a good winner and half** sister to the stakes winners Go-Quick, Sheltered, and Sole Parate.

FOR FURTHER DETAILS, SEE YOUR CATALOGUE.

Close Relatives of: COSMIC BOMB, BLUE LARKSPUR, HIGH BREEZE, HADAGAL, PRIMROSE, MAERIEL, PANSY WALKER, FLEET RINGS, CAN'T WAIT, BLUE GRASS, SOLE PARATE, GO QUICK

HELIS STOCK FARM

JOBSTOWN NEW JERSEY

Cinco Perlas. Second in the race was Quite, in the field of five. However, Mironton soon won the leadership in the Clasico Raul Chevalier of seven furlongs, at Palermo, when he beat four others, finishing three quarters of a length ahead Maipu, with Quite and Barbero in the beaten field. All five colts however arrived very close and the time was a good 1:23⅘. Later, on May 27, at Palermo, Mironton started again, now for the Clasico General Lavalle of seven furlongs which he won by a half-length with speed in reserve, from the same Maipu, to whom he conceded four pounds, third being Simbad several lengths farther back in the field of four. Thus Mironton is the leader, but not an undisputed one.

Aside from the above named Barbero, other 2-year-old colts which won stakes were Ivaro, a son of Ipe out of Calceolaria, by Diadochos, which won the 5-furlong Clasico Guillermo Kemmis; the grey Petit Caporal, by Milon (by Congreve) out of Guetaria (the dam of *Talon), by Maron, winner of the Clasico General Guemes, of 5½ furlongs at San Ysidro; and the chestnut Relumbron, by the famous Embrujo out of Sosa, by Silurian, whose debut was made in the Clasico Jose B. Zubiaurre, of 7½ furlongs, which he won by a head from Tiento in the field of 12. Relumbron created a good impression, since he struggled with several adversaries and still had reserve to repel Tiento's late rush.

Meanwhile, Brazilian juveniles have been developing along about the same lines. Colts and fillies compete separately at Gavea, but at Cidade Jardim they run together. All indications are that the best juvenile colt is J. Jabour's Fairplay, bred at the Huanabara Stud. After a second in his debut, Fairplay started at Gavea for the Clasico Paul Mauge of five furlongs, which he won very easily by five lengths from Coraliaco and Presidente. Later, in April, he ran for the Classico Costa Ferraz at six furlongs, in a field of seven and won very impressively by four lengths under restraint in 1:12⅗, which is very good for the slow track of that day. However, Fairplay failed in his next start, due to something that isn't yet explained but I think was overconfidence of his trainer. That happened in the Clasico Raul de Carvalho of seven furlongs, also at Gavea, when he was beaten into third, the winner being Ondino, a beautiful chestnut son of King Salmon out of Dola, by Cienfuegos, and thus a half brother to the good stakes winner Nacar. Second then was Presidente.

At Cidade Jardim, the first stakes for colts was the Raphael de Borros, at four furlongs, won by Never More, a brown by Machucho out of Castanuela, by Lord Wembley, in front of Mauge and First Empire in the field of ten. But he was found to be nothing while the colt Mon Talisman, a son of the great Albatroz out of Joanina, by Asterus, came up. Mon Talisman was beaten by the filly Hora H., a bay daughter of Trunfo (by Violator) out of Spirea, by Leteo, in the race for the Clasico Tiradentes, at Cidade Jardim, over five furlongs, with a field of nine. Then, running for the Clasico Outono of seven furlongs, at the same track, on June 4, Mon Talisman left a very good idea of him when he won easily by three lengths from six other colts and fillies. It is true that Hora H. wasn't in the field, but the general opinion is she would have been beaten this time, since Mon Talisman has shown much improvement.

Gavea fillies are led by Kuriosa, a chestnut by Seventh Wonder out of Tamboa, by Master Vere, and another chestnut, Gorgona, by Mossoro out of Solidaria, by Coroado. Both however appear to be only sprinters.

In Uruguay, best colt seen under silks up to now is Sloop, a son of Capricho, while the filly Bakelita, by Blackamoor, is much the best of her sex, remaining unbeaten.

INTERNATIONAL RACES. Entries for the four big international races of Brazilian racing, to be run at Gavea, clos-

(Continued on page 328)

at *Saratoga* - - -

the only **Reaping Reward** colt

No. 85—Br. c. by Reaping Reward—Registerite, by High Cloud. Out of winner in four seasons, a half sister to the Pimlico Oaks winner CIS MARION. The consistent appearance of Reaping Reward among the leaders on the sire lists, plus the stakes family, and his individuality indicate that here is a solid yearling worth investigating.

one of the two **Burg-el-Arab** fillies

No. 61—B. f. by Burg-el-Arab—Grane, by The Scout. The first crop by the Boojum sire Burg-el-Arab are running this year and among his winners is the Arlington Lassie Stakes winner SHAWNEE SQUAW. This filly is half sister to Wings, handicap winner of $20,495, two other winners. She is out of a three-fourths sister to GRANVILLE, winner $111,800.

Wednesday Night, August 9

CARTER THORNTON
THREAVE MAIN STUD
Paris, Kentucky

at SARATOGA →

WEDNESDAY
AUGUST 9

Ch. C. by CHALLEDON - NASCA

Half brother to BIG IF
Three-quarter brother to LORAINE
} **TWO STAKES WINNERS**

This yearling colt is a full-size handsome individual of good foot, bone, and substance. All of Nasca's first five foals have raced and have won. Her sixth foal, the 2-year-old Strike Out, is in training but has not started.

His dam was a STAKES WINNER
His 2nd dam was a STAKES WINNER
His third dam was a STAKES WINNER
His sire was one of the GREAT WINNERS

The inference is plain

OFFERED BY

Breckinridge Long

This colt is eligible to the Belmont Futurity (1951) and the Pimlico Futurity (1951)

ed on June first. The result was the following:

Grande Premio Brasil (August 6), 1 7/8 miles, gross value 1,375,000 cruzeiros, one million to the winner—39 entries.

Grande Premio Doutor Frontin (August 20), 1½ miles, gross value 390,000 cruzeiros, 300,000 cruzeiros to the winner—47 entries.

Grande Premio Jockey Club Brasileiro (September 3), 2 miles, gross value 520,000 cruzeiros, 400,000 to the winner—43 entries.

Grande Premio Jockey Club do Rio de Janeiro (September 17), 2½ miles, 390,000 cruzeiros gross value, 300,000 to the winner—42 entries.

The first of the series is the richest race in South America. For all four internationals there were many entries from Argentina and Uruguay. Of the 39 entries for the Grande Premio Brasil (which forms with the last two of the series the group of greatest staying cup races of this country), 11 entries were from Uruguay, all of whose best horses, including the champion Luzeiro, and Leblon, Salamalec, and others, were entered for all four races. Six of them are Argentine "invaders", including Kalibek, Suspect, the crack filly Mome, the good stayers Meteco and Foxajax. Of the other 22, all Brazilian-owned and trained, many are imported horses, including the English-bred Swallow Tail, third in last year's Epsom Derby, the crack Argentine stayers Cruz Montiel, Carrasco, Tirolesa, and others; the Uruguayan-bred Zonzo, and the Brazilian-breds, led by the 1949 Derby winner Manguari, last year's St. Leger conquerer Jabuti, the high-class Radar, last year's Oaks winner Loretta, the older but classy Apuvo. This year's Derby winner Martini wasn't entered for the Grandes Premios Brasil and Doutor Frontin, but was entered for the last two internationals, which are the longer ones.

Such concentration of high-class horses has never been achieved before in South America. The majority of the Uruguayan and Argentine "invaders" are already at Gavea.

FROM EUROPE. Recently imported from Europe were Timor, a son of Tourbillon, which is to stand in Argentina as a stallion; Cadir, also by Tourbillon, imported into Brazil to stand at Mr. Oswaldo Aranha's stud at Sao Paulo; and Normanton, by Bois Roussel, sixth in last year's Epsom Derby, which is going to enter into the Santa Anita Stud. With Normanton's purchase, three out of the six best-placed horses in the 1949 Epsom Derby were bought for Brazil. And they are the Bois Roussel sons which took part in the big race. The other three among the first six were Nimbus, Amour Drake, and Barnes Park. Brazilian breeders imported Swallow Tail, Royal Forest, and Normanton.

DOPING DECLINES

Spencer Drayton, of the Thoroughbred Racing Protective Bureau, reports that there were fewer stimulation cases on TRA tracks during the first six months of 1950 than in any similar period since the TRPB was formed in January, 1946. From January 1 through June 30, 1950, there were nine cases involving stimulants at TRA tracks, Mr. Drayton says. This compares with 14 during the first six months of 1949.

BREEDERS' FUTURITY

After the June 15 payment, 112 2-year-olds remained eligible for the 1950 running of the Breeders' Futurity, to be raced at Keeneland this fall. The original nomination list contained 889 names; 341 remained eligible through the second payment, last September. The race closed in September, 1948. The purse has been increased to $20,000 added.

The 1951 running of the race closed September 15, 1949, with 836 nominations. The next payment is due September 15, 1950. The purse is $10,000 added.

J. L. Cleveland Yearlings—

Of our 10 1949 yearlings:
7 have started, 4 won 6 races.

No. 301—B. c. Signator—Avion Girl, by Display.

Half brother to Sure Girl (4 wins) and Easy Move (6 wins).

Meadors Photos

No. 335—Ch. c. *The Sultan—Maryan D., by Flying Heels.

Half brother to four winners: including Stage Pilot (5 wins), Signal Code. Maryan D. won 5 races at 2.

To Be Sold At

Saratoga

AUGUST 16

Hip No. 344 B. c., by Aletern—Resuscitate, by Swift & Sure
Hip No. 320 Ch. c., by Signator—Flighty Girl, by Crusader
Hip No. 301 B. c., by Signator—Avion Girl, by Display
Hip No. 335 B. c., by *The Sultan—Maryan D., by Flying Heels
Hip No. 317 Br. or Blk. c., by Boss Hoss—Falcon Lady, by *Royal Falcon
Hip No. 309 B. c., by Signator—Cedar Lilly, by Discovery
Hip No. 306 B. c., by War Dog—Buzzcat, by Catalan
Hip No. 321 Blue Ro. f., by Boss Hoss—Flo Hope, by *Floral King
Hip No. 332 B. f., by Littletown—Laura Ella, by Lee O. Cotner
Hip No. 336 B. f., by Signator—Merry Medford, by Clock Tower
Hip No. 355 Ch. f., by Pomponius—War Vigil, by Boatswain

J. L. CLEVELAND MINTWOOD FARM MIDWAY, KY.

Elmendorf Farm Offers For Private Sale

As a racing-broodmare prospect . . .

Br. f.	Unbreakable	*Sickle	Phalaris
			Selene
		*Blue Grass	*Prince Palatine
			*Hour Glass II
	Appian Via	Roman	*Sir Gallahad III
			*Buckup
		Wayabout	Fair Play
			*Damaris II

Because of some superficial injuries received prior to the Keeneland Summer Sales this filly was withdrawn from the auction. Her Hip No. was 111. She is the first foal of Appian Via, winner of 4 races at three.

UNBREAKABLE: sire of the $100,000 winners Polynesian and Inseparable, plus such stakes winners as Manyunk, Jobstown, Sylvia Dear, etc. 15% of his winners are stakes winners. Daughters of Unbreakable are doing extremely well in the stud, already have a stakes winner to their credit.

WAYABOUT: the dam of Appian Via, is a daughter of Fair Play. She has produced 10 winners, including the stakes winners Bolingbroke ($161,270) and Whiffenpoof, also Waygal, placed in top class stakes and producer. This is the family of Inseparable, Fair Weather, Triplicate, Ruthenia, *Damaris II, Marine, etc. It is one of Elmendorf's finest families.

ELMENDORF FARM has recently been credited with its 12th $100,000—more than any other market breeder—third highest of all breeders. Six of these $100,000 were sold by Elmendorf as yearlings in the past 5 years at Keeneland.

All inquiries to

ELMENDORF FARM

P. A. B. WIDENER III — PARIS PIKE — LEXINGTON, KY.

CALIFORNIA

(Continued from page 311)

and for various reasons prefer to sell their horses in this country.

VISITING REINSMAN. To make the international picture more complete, Hollywood Park has even had a visiting jockey from Australia this season. He is George Moore, a 27-year-old rider who is accompanied on his combined business and vacation trip to Southern California by his beautiful wife. Moore started the season rather sensationally, winning the first race on opening day, but since has not had many chances on real contenders. During the Hollywood Park season he has been under contract to R. H. (Red) McDaniel, of Arcadia, who paid him $500 for first call on his services.

Moore is extremely popular with his fellow riders here, and remains over for the Del Mar season, where he will free-lance. His style of riding is not much different than that employed by American jockeys, except that he uses a longer rein. There is not much doubt, however, that he is better in a route race than in a sprint. He became a full-fledged member in good standing of the Jockeys' Guild the other evening, and since he is the first Australian inducted into the organization, it called for quite a celebration by jockeys and their wives. From all reports, it was quite a party.

GAY CAVALIER. That pretty much takes care of the foreign situation, at least insofar as it applies to racing in Hollywood Park. On the home-grown front, there have been a couple of fine horses that have injected more than a little color into our racing. One is Clifford Mooers' Gay Cavalier, a 2-year-old by Balladier and Flaming Swords, and thus a half brother to Blue Swords.

As a yearling he sold for $16,000 and looks as though he is going to be worth it, plus a lot more. He came out for the first start of his racing career, and whipped a good field of recent winners in 1:04⅘ for 5½ furlongs, fastest time at Hollywood Park in a number of years. It was not so much the time as the way he did it that made everyone respect the colt. Gordon Glisson hardly let him run until the stretch, and it seemed that as soon as he was turned loose Gay Cavalier bounded to the front. He did it all so very easily. Once on top, Gay Cavalier attempted to pull himself up, apparently thinking the race was over.

Dick Watts, one of the really top trainers in California, rates Gay Cavalier as the finest 2-year-old he has ever handled. Unfortunately, Gay Cavalier bucked his shins in his next start, finished out of the money as a 1 to 2 favorite, and missed the $15,000-added Haggin stakes, which he appeared to have at his mercy.

UNAVOIDABLE. The other horse that has done well for herself and her owners is Unavoidable. She won her first two starts of the season, and it made excellent copy because Unavoidable at one time was given up as a hopeless cripple. It is one of those stories you like to hear and I like to tell, so here goes: Unavoidable is more than a race horse; she has become a member of the families of her owners, Scotty Stewart and Vern Harding, of San Gabriel. At one time she was laid up for 10 months with "hot" ankles. The Stewart and Harding children nursed her back to sound health again, only to have a "mysterious" ailment hit her as soon as she started breezing. One morning she was working when her exercise boy, Nick Hartlet, heard something "snap" in her hip. For three weeks she was unable to leave her stall, and five veterinarians who examined her recommended that she be destoyed. Instead, the Stewart and Harding families turned her out on a ranch in Temple City, and nursed her back to health again.

Last summer she rewarded them by winning five races in a row, three at Hollywood Park and two at Del Mar, and she is going to win a few more before her career at the track ends. She is going to be bred next spring to *Princequillo. She is by *Alibhai out of *Eastward II.

*Princequillo is going to have a busy time with mares from California. Dew of June, by *Beau Pere and Primulus, is through with racing, and is destined to visit his court in the spring. Dew Of June was beaten a nose by Fleet Rings in last summer's Lassie Stakes, and is certainly one of the better fillies ever produced in California. She has a suspicious tendon, however, and rather than keep pushing her and have her bow eventually, Trainer Freddie Houghton will retire her.

GUEST SPEAKERS

"The Stallion and the Mare" is the subject of a program to be presented at the Saratoga sales pavilion at 10 o'clock Saturday morning, August 12, by the Fasig-Tipton Company and the Equine Pharmaceutical Corporation. Tyson Gilpin, president of the former, and John A. Beach, president of the latter, are in charge of arrangements.

Dr. John McLeod and Dr. Myron Fincher, of the Cornell University staff, will be the speakers. Their talks will be followed by a question period. All horsemen are invited to attend the program, which is open to them without charge. Breeding problems and what has been learned about their solution will be presented by the speakers.

THE LEADERS

	Starts	1st	2nd	3rd	Amount
Citation, 1945	38	29	9	0	$938,630
Stymie, 1941	131	35	33	28	918,485
●Armed, 1941	81	41	20	10	817,475
●Assault, 1943	39	17	6	6	672,520
●Whirlaway, 1938	60	32	15	9	561,161
On Trust, 1944	78	21	19	12	539,670
Ponder, 1946	33	13	6	3	480,975
†Gallorette, 1942	72	27	20	13	445,535
●Seabiscuit, 1933	89	33	15	13	437,730
Phalanx, 1944	41	13	7	10	409,235
First Fiddle, 1939	95	23	24	20	398,610
†*Honeymoon*, 1943	70	20	13	6	385,110
Coaltown, 1945	31	20	6	3	383,275
●Sun Beau, 1925	74	33	12	10	376,744
†Bewitch, 1945	34	17	5	7	373,750
Pavot, 1942	32	14	6	2	373,365
My Request, 1945	50	21	7	7	368,390
Olympia, 1945	39	15	12	3	365,282
Donor, 1941	61	20	8	5	361,685
Better Self, 1945	46	15	7	5	358,075
Solidarity, 1945	49	11	18	9	355,835
Alsab, 1939	51	25	11	5	350,015
Equipoise, 1928	51	29	10	4	338,610
Challedon, 1936	41	20	7	6	334,660
†Busher, 1942	21	15	3	1	334,035
Fervent, 1944	39	17	7	4	333,885
Capot, 1946	26	11	4	7	332,485
●Gallant Fox, 1927	17	11	3	2	328,165
Vulcan's Forge, 1945	41	9	9	5	321,390
Shut Out, 1939	40	16	6	4	317,507
Polynesian, 1942	58	27	10	10	310,410
Faultless, 1944	46	13	5	6	304,945
●Zev, 1920	43	23	8	5	303,039
Mate, 1928	75	20	14	19	301,810
Double Jay, 1944	48	17	9	9	299,005
Rippey, 1943	66	16	14	12	298,115
†*But Why Not*, 1944	46	12	7	5	295,155
Lucky Draw, 1941	36	16	6	4	287,790
With Pleasure, 1943	52	15	15	5	280,560
†Top Flight, 1929	16	12	0	0	275,900
War Admiral, 1934	26	21	3	1	273,240
Blue Larkspur, 1926	16	10	3	1	272,070
Buzfuz, 1942	116	31	28	18	271,565
Ace Admiral, 1945	39	13	6	5	270,815
*Talon, 1942	21	7	6	4	270,575
Autocrat, 1941	118	16	24	25	265,402
Your Host, 1947	14	9	3	0	265,395
Twenty Grand, 1928	25	14	4	3	261,790
Devil Diver, 1939	47	22	12	3	261,064
Display, 1923	103	23	25	27	256,326

Racing through July 22 included.

†Filly. Italic type indicates horses whose racing careers are not yet finished.

● Horses which have headed the list.

Note: *Phar Lap is omitted from this list as he won most of his total in Australia. One of the horses listed above raced in England after racing in America, and his English record, accounting for first, second and third monies, is included with the sovereign estimated at $5. The English records of this horse:

Horse (Age)	Starts	1st	2nd	3rd	Amount
Twenty Grand (7)	2	0	0	0	------

The total given for *Olhaverry is for U. S. rac- ($14,826). In Argentina *Talon won 6 races and ing. In Chile he won 13 races and 370,650 pesos 74,000 pesos ($17,784).

MORVEN STUD

Will Sell 5 Yearlings at Saratoga

Wednesday, August 9

This filly is bred similarly to Mrs. Ames. She is by the speed sire Johnstown and is out of Exciting, by Stimulus. Exciting's first foal is racing at 2 this year. Named John's Ex she has won and has placed in the Hialeah Juvenile, Rosedale, Belmont Park Fashion Stakes. **HIP NO. 57.**

This colt is a son of the leading 3-year-old colt of his year, By Jimminy, a son of *Pharamond II. This is the third foal from Springbok, by Pompey. Her first is Africaine, winner at 2 and 3, 1950. Springbok is half sister to By Sea ($29,450, including handicaps), three other winners. She is out of the stakes winner Bongo, by *Sir Gallahad III. **HIP NO. 93.**

Her dam's first foal has won at 2, 1950, placed in 3 stakes.

Son of By Jimminy and Springbox, dam of Africaine at 2 and 3, 1950.

B. c. by Apache—Peplum, by *Sickle. Half brother to four winners. Peplum placed in Selima, Schuylerville S., etc. She is sister to Jabot and to Cravat. **HIP NO. 79.**

B. f. by Pot o' Luck—Frilled by Pompey. Frilled won at two and is dam of Mr. Pleat, winner $17,885. Frilled is out of Peplum (see above). **HIP NO. 58.**

B. f. by *Rhodes Scholar—By Sea, by Pompey. By Sea won $29,450, at 2 and 3, including Hedgewood H. (in 1:11⅖), Nancy Lee H. (beating Bright Song), and Pharos Purse (beating Conniver). **HIP NO. 51.**

Consigned by

MORVEN STUD

(Whitney Stone, Owner)

CHARLOTTESVILLE, VIRGINIA

12,337 BROODMARES
2,540 STALLIONS

The 1949 records of the produce of 12,337 broodmares and of the get of 2,540 stallions are given in the new

1949 EDITION

of

THOROUGHBRED

SIRES & DAMS

●

Now Available

Send Orders to

The Blood-Horse

P. O. Box 1520
LEXINGTON, KENTUCKY
Phone 2-4920

●

This is the book which will save you time and money when you want the record of a sire, of a broodmare, of a race horse. In buckram binding, the price is $26. In leather binding, the price is $31. (If we quoted you a price of ¼ of 1 cent for a 1949 sire or broodmare record, you would know you were getting an extraordinary bargain. You pay LESS than ¼ of 1 cent for such records when you get Thoroughbred Sires and Dams.

DAMS OF HORSES RACED IN 1949

ABA, ch., 1935, by Whiskaway -- *Last Love, by Ultimus (Eng.).

age	horse, color, sex, sire	sts	1	2	3	amt($)	cum($)
1941	MERRYMARCH, ch. g., Gay Monarch...	37	6	3	3	8,660	50,847
1944	UPSTATE, b. f., Litchfield.....	15	2	1	1	2,690	8,830
1945	CASCADIAN, b. f., Litchfield.....	12	1	1	1	2,265	9,110
1946	MERRYLAD, b. g., Litchfield.....	23	2	1	3	2,480	2,905

ABANDON, ch., 1935, by Blondin -- Rhapsody, by Pennant.

1943	WILD FLOWER, b. g., *Delphinium.....	6	0	1	2	340	2,370

ABANICO, b., 1935, by Spanish Play -- Caroline Carter, by Sporting Blood.

1942	CELERIOR, b. g., *Tetrarchal.....	3	0	0	0		6,892

ABBATISSA, ch., 1923, by Ballot -- *La Religieuse, by Polymelus.

1940	SENATE, ch. g., Pompey.....	2	0	0	0		17,450

ABBY B., b., 1931, by St. James -- Io, by *Omond.

1945	POLLY W., b. f., Cravat.....	25	1	0	2	2,475	7,075

ABETH, b., 1927, by Eternal -- *Way of an Eagle, by White Eagle.

1946	ADEGREE, b. f., Third Degree.....	1	0	0	0	25	25

ABEYANCE, ch., 1942, by Gallant Fox -- Dustsweep, by Chance Shot.

1946	MAD MOMENT, ch. c., High Strung.....	19	6	4	2	14,830	16,030

ABIGAIL, br., 1927, by *White Satin -- Miss Rowan, by *Light Brigade.

1942	HALF MOSS, ch. g., Chatmoss.....	13	3	5	1	2,505	10,252

ABLAZE, b., 1917, by Tony Bonero -- Abrasion, by Smile.

1936	BLAZING FAIR, ch. g., Fair Gain.....	3	0	0	0		
1940	BLAZING IRIS, dk. br. f., *Osiris 2nd..	12	0	2	1	350	13,255

ABOUKIR, b., 1938, by *Rivetter -- White Ensign, by Pennant.

1945	MERCHANT NAVY, br. c., *Osiris 2nd	7	1	0	2	785	820

A. B. PRINCESS, b., 1936, by Coventry -- Smiling Princess, by Trial by Jury.

1943	WEST PRINCESS, b. f., Prince Pan.....	7	1	2	0	692	9,018
1944	FORTH TERM, ch. g., Mack Gray.....	25	3	7	3	4,156	6,326

ABSENT MINDED, ch., 1935, by *St. Germans -- Janet Blair, by Sir Martin.

1942	GALLANT MINDED, b. g., Gallant Fox	18	4	1	3	3,190	9,865
1947	NORTH SHORE, ch. g., Shut Out.....	12	0	2	1	1,650	1,650

ABSOLUTION, ch., 1930, by John P. Grier -- *Shrine, by Swynford.

1942	DANADA RED, ch. c., *Hairan.....	27	5	4	5	12,150	40,172
1945	RED JUNIOR, ch. g., *Hairan.....	9	2	2	1	5,850	10,000
1947	DASH FOR CASH, ch. c., Peace Chance	19	0	1	4	1,762	1,762

ABSTRACTION, dk. b., 1941, by *Sir Gallahad 3rd -- *Portrayal 2nd, by Gainsborough.

1945	MISS AMELIA O., ch. f., Questionnaire	11	1	1	3	3,450	11,380
1946	GINKAK, dk. b. f., Shut Out.....	14	1	0	1	2,000	2,000

ABSURDITY, blk., 1929, by Pagan Pan -- Inquiry, by Ampelion (Eng.).

1942	JACKSTRAW, ch. c., Silver Horde.....	23	2	4	1	5,485	40,413
1947	STEEL WIT, b. c., Flint Shot.....	14	2	1	2	2,090	2,090

ACAJOU, b., 1930, by Cudgel -- Collinga, by *Light Brigade.

1943	GEEMANJO, b. g., *North Wales 2nd....	14	0	4	2	1,120	7,295
1946	WING COMMANDER, b. c., Tedall.....	13	0	0	0		
1947	ACAJETTE, b. f., Red John.....	2	0	0	0		

ACCELERATE, ch., 1929, by Hurry On -- Hellice, by Bachelor's Double.

1947	*ITCHINTOGO, br. g., Scratch.....	10	0	0	2	630	630

THE NO. 1 ANNUAL RECORD OF BREEDING AND PERFORMANCE

To horsemen, who have not obtained the earlier editions of THOROUGHBRED SIRES AND DAMS, we would like to make this suggestion:

Write The Blood-Horse for rates on three editions in one shipment—the 1947, 1948 and 1949 editions. These are the only editions still available. Later, you will be thankful that you started your set when you could begin with 1947—ask the horsemen who have the earlier editions.

This is the ONLY annual record of EVERY sire and dam represented by get or produce on North American race courses. Above is reproduced one of the 920 pages in the 1949 Thoroughbred Sires and Dams, a page listing 17 of the 12,337 broodmares presented in the book.

SIDELIGHTS

(Continued from page 308)

overnight race and set a track record of 1:42⅗ for a mile and a sixteenth. He was subsequently disqualified for bouncing Slam Bang around. But nevertheless Capot was credited with the track record until Noble Impulse clipped it in 1949. Now I do not deny the powers of The Jockey Club, nor of the stewards thereof. But they should stop short of saying that something that happened didn't happen. Three Rings ran the fastest mile and three-sixteenths ever run over the Jamaica course. As far I can see, that constitutes a record.

NEWCOMERS

The following 2-year-olds broke their maidens last week. The list accounts for all racing in North America except for a few small tracks. Earlier omissions because of late reports are accounted for at the bottom.

Winner	*Sire*	*Dam*
ADELANTADO	Discovery	Karell
BUNTY'S GAL	Bunty Lawless	Giggling Girl
CAROLINA QUEEN	*Bull Dog	My Auntie
COLONY KID	Colony Boy	Romola
COLORS	Whirlaway	Tiens
DEAR TINT	Tintagel	Ina Dear
DOCILITY	Psychic Bid	Rockwood Nancy
ERASER	Errard	Darby Duma
ERINDALE KID	Willie the Kid	Midalo
FLAX	Equifox	*Strong Wheat
FREE ME	After Me	Free Bertha
GRAND DEMAND	Grand Slam	Demanding
HALL OF FAME	Shut Out	Big Event
HYPERSONIC	Count Fleet	Cordicay
IMAMAZED	War Relic	We Hail
LEGENDAIRE	Firethorn	Imperial Ann
LORD NORTH	Coldstream	Deep Rock
LYNN Z	*Shifting Sands 2nd	Queens Best
MAE FUN	What Fun	Ina Mae
OFFSPRING	*Sierra Nevada	Descendant
ON VACATION	*Fairaris	Tinted Chick
PASS PILOT	Welcome Pass	Pat's Queen
ROMAN MISS	Roman	Nurse Boss
RUHE	Menow	*Alpenstock 3rd
SCORELESS	Shut Out	Legend Bearer
SAGAHASH	Hash	Bayadere
SEABRIGHT	Tiger	Miss Mint Drop
SHOPPING SPREE	Bolingbroke	Nuit Noire
SOUTHERN EVE	*Man O'Night	Summer Eve
TURVEYTOWN	Jamestown	Topsy
VALADIUM	Lovely Night	Vandra
WHITE HEATHER	Bleheim	Miss Scotch
WITCH WOOKY	Menow	Royal Imp
WITHOUT FEAR	Bold Irishman	Kharessa

EARLIER WINNERS

ABBEY CHIMES	*King's Abbey	Crazy Daisy
CRAFTY ADMIRAL	Fighting Fox	Admiral's Lady
EBCARR	Royal Nap	Chicstic
GENIAL JACK	Danger Point	Miss Reaper
HARVEST TIME	Gold Time	Golden Holly

FOR **EARLY WINNERS**

SEE THE RECORD BELOW OF THESE SARATOGA YEARLINGS

Both Sires and Dams Have 2-year-old Reputations, Look At These Families:

WINNER AT 2 THIS YEAR

Ch. f., by Errard—Politigirl, by Discovery. This is the third foal of Politigirl, the first two are the winners Surprise Girl and Miss President (at 2, 1950). This yearling is by Errard, sire of six winners at 2, 1950, from his first crop. Politigirl is half sister to Mightiest (19 wins) and Hunting Party (dam of Fleet Argo, stakes winner and track record breaker). Politigirl is daughter of Third Party, stakes winner and half sister to stakes winners Accolade, Joy Ride, and Ringie, and to the dam of stakes winner Us. **Hip 82.**

ONLY FOAL HAS WON AT 2

B. f., by Occupy — Jacsdate, by *Jacopo. This is second foal of Jacsdate, the other is the winner Good Sport (at 2 and 3, 1950). Jacsdate is a sister to the stakes winner Up The Hill (dam of stakes winner Pail of Water). The dam of Jacsdate is Gentle Tryst, placed in stakes and half sister to Twilight Tryst (dam of stakes winner Tupinamba and granddam of stakes winner Bank Account), Assignation (dam of Imperatrice, stakes winner and dam of stakes winner Scattered). **Hip 65.**

LOTS OF 2-YEAR-OLD STAKES

B. f., by Vincentive—Victrix, by Pompey. Victrix, which has no produce to race, is half sister to Miss Dolphin (stakes winner at 2 and dam of Olympia, stakes winner at 2), Ellabee (dam of Ellisteo, stakes winner at 2), Stirred Up (dam of stakes winner Jovianne), and Tin Devil (placed in stakes at 2). Vincentive was winner of Maryland Futurity at 2 by 5½ lengths. **Hip 97.**

STAKES WINNER AT 2

Ch. c., by Swing and Sway—Penncote, by Pennant. This colt is half brother to seven winners, including Bullpen, stakes winner at 2 and winner in track record time, to Penny Reward, placed in stakes at 2, and to Challcote, winner at 2 this year. Penncote, winner at 2, 3 and 4, is out of Cherrycote, winning daughter of Hazel Burke, dam of Eternal (stakes winner and sire), Forever (dam of Prince of Bourbon, stakes winner and sire, and Vito, stakes winner and sire). Swing and Sway has gotten such two-year-old stakes winners as Saggy, Nokomis and Make Swing. **Hip 78.**

TWO WINS AT 2 THIS YEAR

B. c., by Occupy—Directory, by *Challenger II. This is third foal of the winner Directory. The others are the winners Alphabetical and Jack The Great (2 wins at 2, 1950). Directory's dam, the winner Join Us, is full sister to Come Again (dam of stakes winner Eatontown), Cross S (stakes winner and sire), and half sister to Nance's Ace (stakes winner and world record breaker). Occupy is sire of two-year-old winners in 1950 from his first crop. **Hip 54.**

Selling Wednesday, August 9

WALTER A. EDGAR
WOODLAWN FARM
ELLICOTT CITY
MARYLAND

SALES

(Continued from page 307)

STONER CREEK STUD

Dk. b. f. by *Goya 2nd—Annie Reigh, by Reigh Count ..... H. F. Krimendahl 5,300
Dk. b. f. by Count Fleet—Atmospheric, by Stimulus ..... William Post 3,500
B. c. by *Blenheim 2nd—Banish Fear, by Blue Larkspur ..... William Post 18,000
Ch. f. by Jet Pilot — Bells of Reigh, by Reigh Count ..... Louis E. Genovese 2,400
B. c. by Count Fleet—*Betagain 2nd, by Gainsborough ..... Harborvale Stables 9,200
B. c. by *Priam 2nd—Frizelle Blue, by Blue Larkspur ..... Neil S. McCarthy 3,400
Gr. c. by *Mahmoud—Good Defense, by Chance Shot ..... C. M. Feltner, agent 13,000
Dk. b. c. by Count Fleet—Grand Gala, by *Sir Gallahad 3rd ..... F. E. Hooper 7,500
B. c. by Roman—Hasty Triumph, by Haste ..... Mrs. Emil Denemark 8,000
B. f. by Hash—Jittery Jane, by *Blenheim 2nd ..... Mrs. A. M. Dursch 3,500
B. c. by Jet Pilot—Little Diana, by Zacaweista ..... Mrs. Emil Denemark 8,000
B. f. by Count Fleet—*Newbattle, by Chateau Bouscaut ..... Litcas Stables 3,600
Ch. f. by Slide Rule—Possible Play, by Chance Play ..... C. D. Lombardo 2,100
B. c. by Bimelech—Pure Gold, by *Blenheim 2nd ..... John Barry Ryan 9,000
Ch. c. by *Blenheim 2nd—Risque Blue, by Blue Larkspur ..... Max Hirsch 6,000
B. f. by *Blenheim 2nd—Smart Daughter, by *Sir Gallahad 3rd ..... Circle M Farm 5,000

CATALOGUED BUT NOT SOLD

LESLIE B. COMBS 2nd

Ch. f. by Requested—Dungene, by Sun Teddy.
Ch. f. by Jet Pilot—Perfect Love, by Man o' War.
B. f. by Star Pilot—Sunfel, by *Sun Briar.

SHAWNEE FARM

Dk. br. c. by Polynesian—Themesong, by High Time

Tuesday, July 25

The Tuesday sales saw 96 yearlings go through the ring and bring a total of $521,400, average $5,431. This was an increase of slightly more than 7 per cent above the $5,065 average from the same group of consignors last year (they sold in sessions 5 and 7 of the 1949 auctions).

The offerings were made up of yearlings from 34 consignors and offered a wide range of selection. Prices ranged from a low of $1,100 to a high of $20,500. The latter figure was paid for a half brother, by *Blenheim 2nd, to Navy Chief, from the Woodvale Farm consignment. The colt went to H. A. Grant, the Pennsylvania oil man. C. F. White, agent, paid $20,000 for a Requested—Poppy Seed colt from the Elmendorf consignment. This group of yearlings—11 head—set the pace for the session by averaging $11,882. This was an increase of about 49 per cent above the $7,942 average obtained by Elmendorf for 19 head. The Woodvale consignment, largest in point of number, averaged $5,116, a decline of about 11 per cent from the 1949 average of $5,700.

Twelve of the 96 yearlings sold in the five-figure category. The summary:

	1950			1949	
Consignor	No.	Amt.	Avg.	No.	Avg.
Anderson, Mrs. R. H.	3	$ 10,700	$ 3,566	3	$ 1,033
Baldwin, A. A.	1	1,400	.....	3	2,800
Branham, Mrs. John M.	3	9,500	3,166	4	4,050
Cassell, D. R.	2	10,500	5,250	2	2,400
Chaswil Farms	3	14,100	4,700	..	.....
Costello, Edward	1	8,200	8,200	..	.....
Denis, Jack W.	3	18,600	6,200	..	.....
Drymon, Ira	2	13,500	6,750	5	5,640
Drymon, Ira and Mrs. F. C. Jones	1	7,000	7,000	1	4,700
Drymon, James	1	3,300	3,300	..	.....
Elmendorf Farm	11	130,700	11,882	19	7,942
Gano, S. S.	1	3,500	3,500	..	.....
Glenary Farm, Inc.	2	7,000	3,500	2	4,000
Greathouse, J. W.	1	4,000	4,000	1	4,700
Green Hill Farms (J. E. Mitchell)	1	5,000	5,000	3	4,467
Hart, Brent	1	4,700	4,700	1	1,300
Hume, George A. Jr.	5	22,800	4,560	..	.....
Jackson, Laban, and John S. Heady	1	1,700	1,700	1	1,500
Karle, A. B.	2	4,600	2,300	3	3,233
Keeneland Stud	4	8,400	2,100	1	1,900
Kitchen, Mr. and Mrs. Edgar, and John L.	1	3,200	3,200	..	.....
Moore, C. Whitney	1	2,100	2,100	..	.....
Murlogg Farm	2	12,700	6,350	1	1,100
Nelson, Mr. and Mrs. C. E.	5	21,600	4,320	4	2,575
Nutter, W. Lee and Son	2	11,300	5,650	1	2,700
Palmeadow Stock Farm	1	7,100	7,100	6	2,433
Silver Lake Farm	1	1,800	1,800	1	1,100
Smith, Mrs. Clyde	4	16,100	4,025	3	5,200
Tupper, James S.	2	6,900	3,450	1	12,500
Tutt, Lewis J.	4	30,700	7,675	3	8,233
Walnut Springs Farm	3	11,200	3,733	..	.....
West, Dr. Smiser	1	8,000	8,000	..	.....
Williams, J. R.	1	2,300	2,300	..	.....
Woodvale Farm	19	97,200	5,116	12	5,700
	96	$521,400	$5,431		

MRS. R. H. ANDERSON

Ch. c. by *Hairan—Mid Pomp, by Pompey ..... John M. Lee 1,500
Ro. c. by Unbreakable—Paso Real, by Royal Ford ..... Velvet Acres 4,200
B. c. by Coldstream—Royal Sandal, by *Royal Minstrel ..... F. W. Hooper 5,000

A. A. BALDWIN

B. f. by Alsab — Sliver, by *Belfonds ..... A. D. Lombardo 1,400

MRS. JOHN M. BRANHAM

Ch. f. by Sun Again—Another Night, by *Man O'Night ..... O. Clelland, agent 4,500
B. c. by *Man O'Night—Polyhymnia, by *Blue Pete ..... O. Clelland, agent 3,000
B. c. by *Man O'Night—Summer, by Supremus ..... G. R. Bryson 2,000

D. R. CASSELL

Blk. c. by Free For All—Emergency Aid, by Man o' War ..... Edward A. Carney 7,500
B. f. by Free For All—Princess Errant, by Pennant ..... J. Burton, agent 3,000

CHASWIL FARMS

B. f. by *Heliopolis—*Basrelief, by Donatello 2nd ..... King Ranch 8,000
Dk. b. f. by Hash—Devie, by *Sickle ..... John Annaloro and S. Terese 1,100
B. f. by Devil Diver—True Bearing, by *Sir Gallahad 3rd ..... Harris Robertson, agent 5,000

EDWARD COSTELLO

Ch. c. by Discovery—Now-Me, by Menow ..... Brookfield Farms 8,200

JACK W. DENIS

Ch. c. by *Bernborough—Miss Porter, by The Porter ..... E. Barry Ryan 7,500
Ch. f. by Shut Out—Sylvan Song, by *Royal Minstrel ..... E. Constantin, Jr. 8,100
B. f. by Balladier—Top Band, by *Bright Knight ..... W. M. Wickham 3,000

IRA DRYMON

B. c. by Easy Mon—Mint Royal, by *Royal Minstrel ..... E. E. Pershall 3,500
B. c. by Challedon—Noble Gift, by Toro ..... F. W. Hooper 10,000

IRA DRYMON AND MRS. F. C. JONES

Ch. c. by Challedon—Kona Wind, by Sweep All ..... Michael Drinkhouse 7,000

JAMES D. DRYMON

B. c. by Equifox—Aljagal, by *Jacopo ..... Mrs. Helen S. Reineman 3,300

ELMENDORF FARM

B. c. by *Bernborough—Black Lashes, by *Sickle ..... Hasty House Farms 14,600
Lt. b. c. by Challedon—Drury Lane, by Haste ..... W. M. Peavey 11,000
Dk. b. f. by Roman—Evening Mist, by Eight Thirty ..... King Ranch 13,000
Blk. c. by Roman — Golden Rose, by *Sickle ..... Hugh A. Grant 5,000
B. f. by Bimelech—*Maitresse Royal, by Vatout ..... E. Constantin, Jr. 8,500
B. f. by Polynesian—On Delivery, by *Bull Dog ..... H. S. Finney 7,000
Ch. c. by Requested—Poppy Seed, by *Sickle ..... C. F. White, agent 20,000
Br. c. by Requested — Stage Sister, by *Sickle ..... Mrs. Emil Denemark 13,500
Br. f. by Roman—Stepwisely, by Wise Counsellor ..... Leslie Combs 2nd 14,000
Br. f. by Polynesian—Wayabout, by Fair Play ..... Neil S. McCarthy, agent 8,000
Dk. b. c. by Polynesian—Yellow Poppy, by Man o' War ..... Alfred G. Vanderbilt 16,100

S. S. GANO

B. c. by Hoop, Jr.—Sarah Loraine, by Wise Counsellor ..... Henry Forrest 3,500

GLENARY FARM, INC.

Ch. f. by Whirlaway — Liberqueen, by Liberty Limited ..... Albert Gatewood 4,500
Br. c. by Hoop, Jr.—Prophecy, by Ariel ..... Justin Funkhouser 2,500

SALES CORRECTION

In the summary of the annual California yearling sale, published in last week's Blood-Horse, the bay filly by *Reading 2nd—Artelia Girl, bought by Mr. and Mrs. Art Larue from Dr. and Mrs. Anker K. Jensen, sold for $500 instead of $550, as reported. The revised sales total therefore is 101 head sold for a total of $138,400, average $1,371.

Typographical errors occurred in the report on the three yearlings sold by Mrs. James Rolph 3rd's Alpine Stud Farm. The correct summary:

B. c. by Bric A Bac—Alpine Glamour, by Sweep All ..... R. Espinosa $ 3,600
B. c. by Bric A Bac—The Queen, by Supremus ..... E. C. Moore 3,700
B. c. by Bric A Bac—Watersplash, by *Pot au Feu ..... P. A. Klipstein 4,200

JOHN W. GREATHOUSE

B. f. by Sky Raider—Charnot, by *Master Charlie ..... Irving Gushen 4,000

GREEN HILL FARMS (J. E. Mitchell)

Br. f. by War Relic—Bryonia, by *St. Germans ..... J. Burton, agent 5,000

BRENT HART

B. f. by War Relic—Asterope, by *Blenheim 2nd ..... P. A. Markey 4,700

GEORGE A. HUME, JR.

Lt. b. c. by Challedon—Grass Finch, by Stimulus ..... K. M. and W. P. Little 2,100

B. c. by Roman—Imperial Ann, by Bubbling Over ..... Brandywine Stable 7,000

B. c. by Reaping Reward—Merry Liege, by *Jacopo ..... Harvey C. Fruehauf 7,100

Br. f. by Unbreakable—Playfull, by Chance Play ..... G. R. Bryson 3,500

B. c. by Amphitheatre — Teeter, by Equipoise ..... Velvet Acres 3,100

LABAN P. JACKSON and JOHN S. HEADY

B. f. by *Adaris—Apron Strings, by Apprehension ..... Justin Funkhouser 1,700

A. B. KARLE

Ch. f. by War Relic—Euneva, by Rolled Stocking ..... George Haggarty 3,000

Br. f. by Fighting Step—Royal Ink, by *Royal Minstrel ..... H. G. Bockman 1,600

KEENELAND STUD

Br. c. by Jean Valjean—Contrary Mary, by Grand Slam ..... John Annaloro and S. Terese 1,200

Ch. f. by Grand Admiral—Entre Nous, by Jean Valjean ..... Dorothy A. Palmer 1,900

Ch. c. by Jean Valjean—Jane Rachel, by High Time ..... J. H. Dunn 2,600

Ch. c. by Grand Slam—Miss Apprehend, by Apprehension ..... H. W. Williams, agent 2,700

MR. and MRS. EDGAR KITCHEN and JOHN L. KITCHEN

Ch. c. by Alsab — Queen O'Chance, by Chance Shot ..... J. Graham Brown 3,200

C. WHITNEY MOORE

B. c. by Tiger—Nemissa, by Cherokee ..... W. C. Tackett 2,100

MURLOGG FARM

Blk. c. by War Relic—Little Nymph, by *Bull Dog ..... J. Burton, agent 6,700

B. c. by Fighting Step—Oswellblessed, by *Boswell ..... J. Graham Brown 6,000

MR and MRS. C. E. NELSON

B. c. by Revoked—Ala On, by Alaking ..... Edward A. Carney and J. W. Yonts Sr. 3,000

Dk. b. c. by *Pharamond 2nd—Blossom Lane, by *Bull Dog ..... R. L. Hall Jr. 3,600

Br. f. by Menow—Evening Shot, by Chance Shot ..... W. C. Tackett 2,400

Br. c. by Roman—Ralda, by *Sickle ..... P. A. B. Widener 3rd 7,600

Dk. b. c. by Sir Francis—Sassy Lady, by Flying Heels ..... F. C. Podesta, agent 5,000

W. LEE NUTTER and SON

Br. c. by Eternal Bull—Carmilda, by He Did ..... William Wickham 5,200

B. c. by Revoked—Challe Wonder, by *Challenger 2nd ..... Alfred G. Vanderbilt 6,100

PALMEADOW STOCK FARM (K. M. and W. P. Little)

Br. f. by Unbreakable—Bramble Bug, by Display ..... Mrs. Emil Denemark 7,100

SILVER LAKE FARM

Br. f. by *Pharamond 2nd—Chin Music, by Supremus ..... Reynolds Brothers 1,800

MRS. CLYDE SMITH

Br. c. by Teddy's Comet—Bird Haven, by *St. Germans ..... Harold C. Genter 4,000

Ch. c. by Jean Valjean—Bird Nest, by Mad Hatter ..... J. Burton, agent 6,500

B. f. by Amphitheatre—Chic Lassie, by Chicstraw ..... Ethel Galliger Bandy 1,900

Ch. c. by Blue Flyer—Last Inning, by High Time ..... J. Burton, agent 3,700

JAMES S. TUPPER

B. c. by Star Pilot—Flyaway Home, by Display ..... Michael Drinkhouse 2,600

B. c. by Devil Diver—Scurry, by Diavolo ..... Mrs. Emil Denemark 4,300

LEWIS J. TUTT

Ch. c. by Requested—Genevra M., by Percentage ..... William Ziegler Jr. 12,000

B. f. by Questionnaire—Hadepine, by Hadagal ..... Cain Hoy Stable 11,000

Ch. f. by *Adaris—Hand Out, by Questionnaire ..... Cromwell Bloodstock Agency 1,700

B. c. by Devil Diver—Jitsa, by Questionnaire ..... Bayard Sharp 6,000

WALNUT SPRINGS FARM

B. f. by Johnstown—Azizi, by *Pharamond 2nd ..... A. E. Reuben, agent 3,100

B. c. by Reaping Reward—Battle Magic, by *Blenheim 2nd ..... F. C. Podesta, agent 5,100

B. f. by Zacaweista—Bracing, by *Sir Gallahad 3rd ..... Cromwell Bloodstock Agency 3,000

DR. SMISER WEST

Ch. c. by *Adaris—Oconee, by Whiskaalong ..... Russell A. Firestone 8,000

J. R. WILLIAMS

B. c. by Hash—Rare Susan, by Agrarian ..... Warner Jones 2,300

WOODVALE FARM

B. f. by Ramillies—American Daisy, by American Flag ..... Harvey C. Fruehauf 1,700

B. c. by Haltal—Ann Boyd, by *Pharamond 2nd ..... Irving S. Florsheim 6,000

B. f. by Our Boots—Blue Marque, by Blue Larkspur ..... A. D. Lombardo 1,200

Br. c. by Our Boots—Blue Stocking, by Blue Larkspur ..... Justin Funkhouser 2,200

B. c. by Haltal—Bouncing, by Blue Larkspur ..... Clark Horse Agency 2,800

B. c. by *Hierocles—Cuisine, by *Bahram ..... E. Constantin Jr. 5,500

B. c. by Haltal—Fire Falls, by *Bull Dog ..... Jimmy Brink 4,700

Br. f. by Unbreakable—Florence M., by The Scout ..... Dr. R. A. Lewis 2,200

Ch. f. by First Fiddle—Jamesina, by Jamestown ..... J. Graham Brown 2,500

Br. c. by Haltal—Jesting, by *Snob 2nd ..... W. A. Jones 3,200

Ch. c. by Count Fleet—Lady Charlotte, by *Sir Gallahad 3rd ..... Harry G. Goff 6,000

Ch. f. by Sun Again—Lady Ethelyn, by Pennant ..... F. C. Podesta 5,000

Str. ro. c. by First Fiddle—Reckless, by Stimulus ..... F. C. Podesta 12,500

Br. c. by *Blenheim 2nd—Sari Omar, by *Sir Gallahad 3rd ..... H. A. Grant 20,500

B. c. by Haltal—Sweet Tryst, by *Jacopo ..... Russell A. Firestone 4,300

Br. c. by Haltal—Tetravalent, by *Gino ..... H. G. Bockman 3,000

Dk. b. c. by Count Fleet—Up the Hill, by *Jacopo ..... W. T. Bradley 9,700

B. f. by Hoop, Jr.—Whimbrel, by *Belfonds ..... A. D. Lombardo 1,000

B. c. by *Bernborough—Wild Turkey, by *Hourless ..... Brick Britt 3,200

CATALOGUED BUT NOT SOLD

A. A. BALDWIN

Br. f. by Roman—Better Hole, by Cavalcade.

Gr. f. by Jeep—Deep Sky, by Sun Teddy.

ELMENDORF FARM

B. c. by *Bernborough—Black Lashes, by *Sickle.

WALNUT SPRINGS FARM

Br. f. by Johnstown—Lamme, by Menow.

WOODVALE FARM

Br. c. by Our Boots—*Piston, by *Easton.

NATB ACTIVITIES

The establishment of a public relations committee to aid in promoting a better acceptance of Turf stories and articles in newspapers and magazines has been announced by the National Association of Thoroughbred Breeders. Everett Clay, of Hialeah Park and the Florida Thoroughbred Breeders Association, has been named chairman. Other members are Humphrey Finney, of the Maryland Horse Breeders' Association, and C. W. Mussett, of the Ohio Valley Thoroughbred Club.

A committee to keep in touch with international developments and devise means of co-operation between the Federal government and the Thoroughbred industry in case of emergency also was appointed. The chairman is Larry MacPhail, of Maryland. Other members are Mr. Finney and Grant A. Dorland, secretary-treasurer of the NATB.

At the suggestion of Del Holeman, of Tennessee, a committee was appointed to consider means for co-operating with the Quarter Horse industry. It was tentatively proposed that the NATB might sponsor races for 2-year-olds at some of the recognized Quarter Horse tracks. Mr. Holeman was named chairman. He will be assisted by Carl Rose, of Florida, and M. R. Latimer, of Colorado. Means of promoting more 2-year-old races at the major running tracks also were discussed. The meeting also considered the current gambling investigation by a U. S. Senate subcommittee, and held a decision in abeyance, until the investigation progresses further.

The Maryland Horse Breeders' Association was added to the memberhip, and Mr. Dorland stated that eight other regional groups were considering affiliation with the NATB. Thomas B. Cromwell, the Blue Grass Feed Company, and the Phoenix Hotel, all of Lexington, and Jo B. Morgan, of Nashville, were received as contributing members.

Present at the meeting were Jack Denis, president, Tennessee; Hal Ramser, California; Joe Evans and Mr. Latimer, Colorado; the Messrs. Clay and Rose, Florida; Elmo Jordan, Illinois; J. Graham Brown and Wathen Knebelkamp, Kentucky Thoroughbred Breeders Association; the Messrs. Finney and MacPhail, Maryland; Mr. Mussett, Ohio; Sam Look and T. C. Piatt, Thoroughbred Club of America; the Messrs. Denis and Morgan, Tennessee; and Mr. Dorland.

Guests were Frank H. Gilbert, Arizona Thoroughbred Breeders Association; Roscoe Goose, KTBA; Tollie Young, Thoroughbred Club of America; Mr. Holeman, Thoroughbred Club of Tennessee; and Nick Saegmueller, Virginia Horsemen's Association.

Which will win?

YOUR HORSES—
OR WORMS?

Nothing weakens a horse so gradually, so insidiously—then so suddenly—as WORMS. Get rid of these thieves that rob your horses of energy, and steal your purse!

Get rid of worms safely, effectively . . . the way many leading trainers have found is the best way . . . with

"Thoroughbred"
STRONGYLEZINE

Strongylezine is non-toxic...never caused a horse to lose a day's training. *And one treatment is enough.*

It's easy to use, may be mixed with feed, requires no tubing or drenching or starving. Never puts a horse off its feed.

You can use it with safety on brood mares, sucklings, yearlings, and horses in training. Years of use have proved it works—right. It's a famous "Man-O-War" remedy.

Bottle $3.00—Dozen $30.00

ORDER FROM YOUR DRUGGIST OR DEALER

"Thoroughbred" remedies help the winners win. If your druggist or dealer can't supply you, write for information.

Man-O-War
REMEDY COMPANY
LIMA, PA.
Complete Line of Veterinary Remedies

Would Your Friend Enjoy The Blood-Horse?

Please give us the name and let us send a sample copy. The Blood-Horse, P. O. Box 1520, Lexington, Ky.

OBITUARY

(Continued from page 312)

But Pericles' failure to distinguish himself at racing did not alter Mr. Helis' regard for the handsome colt, and he placed him at stud after it had been determined that he would not be successful at the tracks. And against the misfortune that befell the one horse were balanced a series of successes that kept the oil millionaire deeply interested in the Turf up to his death.

Among the horses which made their mark under the Helis silks were Cosmic Bomb, one of the top horses of recent years; Miss Kimo, Salmagundi, Lycos, Phidias, Mountain Lion, Jobstown, Trenton, the very fast and able Rippey, Earshot, and many others. A quick summation of his purchases at Keeneland from 1943 through 1947, when he was most active on the yearling market, shows that his expenditures were in the neighborhood of $400,000. This group's earnings through 1949, were nearly $900,000.

After having become a racing stable owner and a race track stockholder (including Tanforan), it was natural that Mr. Helis would become interested in breeding. As the site for his breeding operations he selected the former Rancocas Stud, in New Jersey, which he expanded to about 2,500 acres, about half of which is devoted to horses. The training track at the place was used for preparing his home-bred horses for racing.

At stud at the Helis Stock Farm are the stallions Attention *Rounders, Pericles, and *Olympic Zenith. At Henry H. Knight's Almahurst Farm, Lexington, are Cosmic Bomb and Rippey. Valdina Orphan is at F. W. Janson's Knollwood Farm, Lexington.

Soon after his entrance into racing Mr. Helis formed a friendship with Mr. Knight whose judgment he relied on in making most of his decisions regarding the Turf. The two engaged in many horse deals. On one occasion involving the purchase of some mares for about $125,000, Mr. Helis challenged his friend to flip a coin to decide whether the price would be $250,000 or nothing. Mr. Knight settled for the $125,000.

William Helis was generous with his money, and is reported to have spent more than a million dollars for Greek war relief. He was president of the Greek War Relief Association. He placed much confidence in his friends, and equal confidence in his horses. He never hesitated to back the former when they needed support, and never hesitated to race his horses against whatever competition was around. Probably the high point of his career as an owner arrived on a Saturday afternoon in June, 1947, when Rippey won the Carter Handicap at Aqueduct, Elpis won the New Castle Handicap at Delaware Park, and Jobstown won the Absecon Handicap at Atlantic City.

Survivors include his widow, a son, William Helis Jr., three daughters, Mrs. Virgina Droulia, Mrs. Paul Henry, and Mrs. Mal Malvin. Funeral services were held at New York on Thursday of this week, and burial was at New Orleans Saturday.

James Keller

James Keller, 38-year-old Negro employee of Col. Phil T. Chinn for the past 20 years, died of a self-inflicted bullet wound at his home on the morning of July 22. Before turning his pistol on himself, Keller shot and killed his wife. The family lived on Colonel Chinn's farm in Woodford County, Kentucky. Keller was a highly regarded horseman and had an excellent reputation among Central Kentucky breeders.

THE STREMMEL CASE

As a result of hearings conducted during the week of July 10 by the stewards of The Jockey Club concerning the alleged improper registration of 17 Thoroughbreds by Bill Stremmel, California breeder, The Jockey Club has issued the following resolutions:

1. The suspension of the horses involved is continued, but "without prejudice, however, to the right of the stewards to consider any further evidence which may be submitted . . . ."

2. The stewards will "consider any application made by any owner, other than Stremmel, of a horse mentioned in any of the suspended certificates for a permit permitting the racing of the horse . . . ."

3. The denial of pending or future registration applications by Mr. Stremmel will be continued, and

4. Mr. Stremmel "be and hereby is ruled off the tracks operating under the jurisdiction of The Jockey Club."

The horses involved in the suspension are:

HEN SPRIG, 3, by Andy K.—Plumage.
SPARROW, 3, by Andy K.—Slattern.
ORTELLO RED, 2, by *Ortello—*Garland 2nd.
KING ORTELLO, 2, by *Ortello—Bertha Bigfoot.
ORTELL ME, by *Ortello—Transmutation.
CONTRACTOR, 2, by *Ortello—Plumage.
LYRE BIRD, 2, by Viscounty—Playful Patsy.
PANABEEN, 2, by Viscounty—Adello.
KING RAIL (dead).
AMBLING ANDY, 2, by Andy K.—*Bliss 2nd.
PTARMIGAN, 2, by Andy K.—Gold Loma.
JOHNS PET, 2, by Pharloch—Klister.
BOOTS K., 2, by Viscounty—Natica.
JOHNNY PECK, 2, by Andy K.—Maylite.
GENTLE MISS, 2, by Andy K.—*Curtain Call 2nd.
JEWEL DESIGN, 2, by With Regards—Manhattan.
WOODCOCK, 2, by Viscounty—Gino Goes.

Ch. c. by Hierocles - Wise Helen, Wise Counsellor

Meadors Photo

The Wise Counsellor Stamp

This colt reminds horsemen who have seen him of the brilliantly fast Wise Counsellor, his maternal grandsire. You can also see *Hierocles in the smooth polish the colt possesses. The dam of this yearling colt is Wise Helen. Her first foal, Full Platter, by Platter, has not started at 2, 1950. Wise Helen is sister to Wise Niece, winner of the Correction Handicap and a producer. The family is one of the best from Greentree Farm—it has produced Rinkey, Mr. Bones, The Rhymer, etc., also Ballot and The Porter.

We will also sell a bay colt by *Goya II—Stepladder by Chance Shot, and a bay colt by *Priam II—*Mindrum Maid by *Mahmoud.

At Saratoga, Knight's Night, Friday, August 11

Knollwood Farm

(F. W. JANSON)

Paris Pike, Lexington, Kentucky

Meadors Photo

Half Sister To Stakes Winner. First Fiddle is Her Sire. First Night at Saratoga.

Hip 44—B. f., by First Fiddle—*Utinta, by Umidwar. Half sister to **Unitas,** good stakes winner in England, winner of Nottingham Spring H., Headley, Witchford Nursery, Chesterton Nursery Handicaps, etc. This filly's dam is half sister to **Majid,** stakes winner in France, and is out of **Soondri,** sister to stakes winner **Tantine** and half sister to stakes winner **Dhoti** (unbeaten at 2). This entire consignment is made up of fillies with the best racing and producing recommendations. The others are:

Hip 25—B. f., by Sir Mill—June Blenheim, by *Benagi. June Blenheim's first foal, **Blue Bee,** won at 2, 1949. June Blenheim is a half sister to the winners Jack Lee and Gildsie (11 wins). These were the only foals of June Lee, granddaughter of **Aloft,** dam of stakes winner and producer **Tip Top, I Say** (placed in stakes, and dam of stakes winners **Say Judge, Speedy Lee, and Say Blue).**

Hip 30—Ch. f., by Grand Admiral—Pomary, by Pompey. Pomary's only foal of racing age is the winner **Sasifay. Pomary,** winner of 29 races is half sister to the stakes winner **Sandy Bill** and **Agnes Ayres** (dam of stakes winners **Joe Agnes, Gen'l Manager, General Jack** and **Butler).** Agnes Ayres is granddam of stakes winners **Manners Man** and **Empty Bottle.**

Hip 15—B. f., by Psychic Bid—Foolish Heart, by *Benagi. This is first foal of Foolish Heart, winning daughter of **Parting Ways.** Parting Ways is winning half sister to **Mirthful,** dam of **Miss Bunting** (stakes winner and dam of stakes winners **Occupation, Occupy, Preoccupy), Listening** (dam of stakes winner **Port List)** and stakes winner **Bedo.** Parting Ways is half sister to **Dispute,** dam and granddam of stakes winners.

Hip 1—B. f., by *Benagi—Bee Sharp, by *Diapason. Be sharp, be on hand for this Bee Sharp filly, the No. 1 yearling of Saratoga sale. Bee Sharp has four foals of racing age—three have won and the other has placed.

SELLING TUESDAY AUG. 8

Brookwood Farm

Garrett S. Claypool
LEXINGTON, KENTUCKY

STUD FARM CHRONICLE

(Continued from page 316)

town baker or barber to the very wealthy people who are trying to do a good job."

This man has to drive his mare 120 miles if he wishes to breed to Count Speed, 700 miles to breed to *Ajax, 20 miles to *Mafosta. These distances are unheard-of in Kentucky. I can see that rather than vanning a mare a 100 miles or more that I would probably breed to an inferior stallion of my own.

"If a man has a quality mare, which are far too few, he is not going to help someone else's horse," my friend continued. "He keeps her to help his own horse.

"I think little of shutting a foal up, then hauling a mare 110 to 140 miles each way to breed her. Only in spots like L. B. Mayer's enterprise will California ever equal Kentucky in breeding.

"As you know, the ancestral home of the Thoroughbred horse was the warm semi-arid Mediterranean region. Kentucky's climate is a long way from that. California, on the other hand, is almost a duplicate of their homeland."

I had realized that the distances involved in the California breeding picture adversely affect veterinarian availability. I had not associated a large number of worthless studs with the distances involved in transporting mares to be bred. A letter such as this from a very competent horseman helps you to understand the other fellow's problems. I am using it as a basis of comparison with the first letter.

A third letter follows and I think it is worth studying. Many of the points the writer makes are forgotten by the average yearling buyer during the excitement of the sales ring.

DEAR LEFFY:

This is to continue the discussion we started last week in that Third Avenue ginnery. We were discussing the yearling sales, you remember, and I was expanding on how I buy them. You said to put it down on paper, so that's what I'm doing. Step by step, and inch by inch.

The first thing I do after receiving a yearling sales catalogue is to weed out some owners. I always eliminate anybody who races as well as sells. I also eliminate consignors who are known to have a batch of special clients. All the good yearlings raised by the people in these two groups either have been kept for racing or have been touted to the clients on their list. They might occasionally make a mistake, but it's logical that they would know more about their horses than I do.

I like consignments with from 5 to 15 yearlings. Anyone raising only one or two horses a year has to be darned lucky to knock out a good one. On the other hand, too many yearlings in a consignment can mean that they are not getting enough individual attention. I'll look at horses in such a consignment, but there will be a question in my mind when the bidding starts. Of course, if I have previously bought a good horse from a particular consignment and have done well with

(Continued on page 340)

Yearling Half Brother To Ferd - - -

AND OTHER STAKES FAMILY YEARLINGS FOR SARATOGA SALE

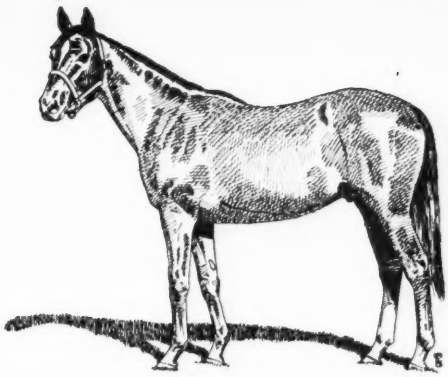

HIP 77

Ch. c., by Olympic Zenith—Ouch. This yearling is a half brother to Ferd, winner of Youthful and Juvenile Stakes and 2nd in Albany Handicap at 2, and winner of Swift and Jersey Stakes and placed in Wood Memorial, Withers, Shevlin, Lamplighter and Peter Pan at 3 this year. Ouch, winner at 2 and 3, is a half sister to Miss Simplicity, dam of the stakes winner and sire, Eagle Pass. Ouch is bred closely to Questionnaire. Both are by Sting and Ouch is out of a half sister to Questionnaire. This colt is from the second crop by Olympic Zenith, outstanding race horse and sire of the current good 2-year-olds, Top Spring and Summer Cruise.

CHESTNUT COLT

- Olympic Zenith
  - *Mahmoud
    - *Blenheim II
    - Mah Mahal
  - The Zenith
    - Transcendent
    - Machiche
- Ouch
  - Sting
    - Spur
    - Gnat
  - Curio
    - Pebbles
    - Miss Puzzle

HIP 53

B. c., by Wildlife—Coconino. Half brother to winers Lucky Leaf, Budget, Mickey Ladd, and Cocogrande, and out of a sister to Dark Sun (14 wins). Coconino is a daughter of Dark Thorn, winning half sister to the stakes winner and sire, Sun Craig, and to Sun Thorn (27 wins). Like Coconino, Sun Craig and Sun Thorn are by *Sun Briar. This colt is by the new sire, Wildlife, winner of the Dwyer Stakes, Shevlin Stakes, etc., and second in the Belmont.

BAY COLT

- Wildlife
  - *Easton
    - Dark Legend
    - *Phaona
  - Invoke
    - *Teddy
    - Appeal
- Coconino
  - *Sun Briar
    - Sundridge
    - *Sweet Briar II
  - Dark Thorn
    - *Traumer
    - Craigthorne

HIP 47

Ch. f., by Case Ace—Battle Smoke. Sister to the winner Battle On and half sister to winner Puff. These are the only foals of racing age out of Battle Smoke, a winning sister to the stakes winer Dustman, and half sister to the stakes winner Grim Reaper. Battle Smoke also is half sister to Shake Down (dam of stakes winner Porter's Broom). Battle Smoke is a daughter of *Blue Dust, stakes winner and half sister to stakes winner Titian and to three dams of stakes winners. The high regard held for Case Ace, sire of top horses, was reflected at Saratoga last August when his yearlings averaged $13,400.

CHESTNUT FILLY

- Case Ace
  - *Teddy
    - Ajax
    - Rondeau
  - Sweetheart
    - Ultimus
    - *Humanity
- Battle Smoke
  - *Blenheim II
    - Blandford
    - Malva
  - *Blue Dust
    - Gainsborough
    - *Golden Araby

HIP 80

B. f., by Wildlife—Picture Hat. Half sister to winner Shrewsbury. Out of a winning sister to Picture Play and half sister to Tragic Muse (dam of stakes winner Sad Story). Picture Hat is a daughter of *Miss Gainsborough, sister to Romney, stakes winner and sire in England.

BAY FILLY

- Wildlife
  - *Easton
    - Dark Legend
    - *Phaona
  - Invoke
    - *Teddy
    - Appeal
- Picture Hat
  - Head Play
    - My Play
    - Red Head
  - *Miss Gainsborough
    - Gainsborough
    - Mabella

To Be Sold at Saratoga Tuesday, August 9

A. SCHUTTINGER

EFFECTIVE
EASY TO USE
SAFE
WORMS-AWAY
ECONOMICAL
PALATABLE

FIVE POINTS OF WORMS-AWAY
Point No. 3:

Palatable:

Worms-Away is the feed mix your horses will eat VOLUNTARILY. This is another reason why it is the most widely-used product of its kind. Remember this important point about Worms-Away, the safe, effective feed mix for the destruction and elimination of strongyles (bloodworms).

Made from formula first described in an article by Dr. W. W. Dimock. Price $1.50 per pound, F. O. B., Lexington, Ky., which is approximately 3 cents a dose. Full directions on every package. Send orders to

Lexington Strongyle Co.
P. O. Box 427, Lexington, Ky.

Rx for strains and bruises
THOROUGHBRED ABSORBENT LINIMENT

Called by trainers and breeders the most effective liniment they ever used, it brings fast relief from enlarged tendons, wind puffs, wind-galls, sore joints and muscles. Used after racing on knees, tendons and ankles it acts as an excellent brace. This long-time favorite of famous trainers and owners does not blister. Along with Thoroughbred Strongylezine for Worms, it helps keep many noted horses in racing condition.

$2.50 a bottle FROM YOUR DEALER, or by mail, postpaid.

Man-O-War
REMEDY COMPANY
LIMA, PA.
Complete Line of Veterinary Remedies

RAILWAY EXPRESS SHIPMENT
Contact
R. E. WILSON & SON
Telephone: 4-5185, 4-3170
LEXINGTON

TRAILERS: Hartman Trailer Mfg. Co., Perkasie, Penna., Phone: 585. Designers and Builders of horse trailers.

BLOOD-HORSE book list may include just what you want, a number of volumes at bargain prices. For list, write The Blood-Horse, P. O. Box 1520, Lexington, Ky.

him, I am prejudiced in that direction. And vice versa.

So, having selected the owners, I now run down the list of sires, but not too seriously, because sires represented at the Keeneland Summer and Saratoga sales can't be too bad. Of course we all have favorite stallions. Mine are Balladier and Questionnaire, and I have a fondness for Burg-El-Arab and Phalanx as race horses and potential sires. Naturally I would prefer to have yearlings by Bull Lea, War Admiral, or *Blenheim 2nd, but these are always sold above my price, so I don't waste time going over them.

Then I look at the dams. I give top ratings to stakes mares or dams of top horses. The next-best ratings go to good honest mares who are closely related to good mares. Then the unraced daughters of top mares. No further. As I do not buy expensive yearlings, I like first foals and the produce of young mares with maybe just one horse to race. And I like mares who had speed at two.

After going through the book, I consult my trainer. "I got the sales catalogue," I tell him.

"Don't give me no yearlings," he says.

"But here's a half sister . . . ."

"Don't give me no fillies," he replies. "Here's a horse in the fifth race that wins ten grand a year and is running for seventy-five eating money . . . ."

So I go to the sales without his blessing.

After I arrive at the sales I look up those I have picked out, and I throw away the book and go on conformation. First I look at feet and legs. A round, open-heeled, flinty hoof is what I want. I look for short to medium-length pasterns, short cannons, and well set knees and hocks. Then I look at the horse as a whole. I am attracted by the wide, deep, short-legged type. I like a long neck and a breedy expression. Then I watch them walk. They should be active and true-striding, with their legs under them.

The final appraisal is hard to explain. Call it instinct, or class, or what have you. Some horses have it, and I'd rather buy one that shows it to me even if I get a turned-out foot or a short pastern or some obvious defect than to buy a horse with perfect conformation but lacking the undefinable something that sets them apart from the others. As a matter of fact, the ones I buy usually have something wrong with them, as otherwise they go too high for me.

So far this system has worked fairly well. Out of the last 13 yearlings I bought, over the last three years, only two have turned out to be no account. And one of these was a filly with woman trouble. Two others have shown well, but have not started to date. The rest have all won in

Good foot and contracted foot.

New York, and two of them, while they haven't got real class, have placed in stakes.

The thing I try *not* to do is let somebody make up my mind for me. I don't care how many strains of Domino are present, or how fast I am told they run in the paddock. They all run fast there. I like to put my money where my judgment is and leave the rest to my trainer, who hasn't let me down yet. Hope this is what you wanted. Sincerely,

A. Guy

So there you have one man's method of selecting yearlings. Most of the experienced patrons of the yearling sales have

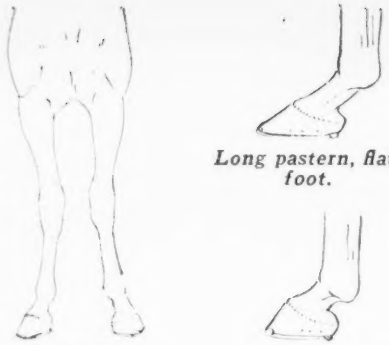

Long pastern, flat foot.

Knock-kneed. *Short pastern.*

something in mind roughly similar to this. They don't all look for the same things, of course, because tastes in horses vary just like tastes in anything else. But this man has evolved a set of standards that suits his pocketbook and the requirements of his racing stable, and his judgment seems to be right more often than it's wrong. With best regards,

L. H.

STAKES AND HORSES

(Continued)

Corydon, Singing Wood, & Another

ARLINGTON CLASSIC, Arlington Park, July 15, $50,000 added, 3-year-olds, 1¼ miles. Time 2:01⅘, track fast. Stakes division, $58,950, $10,000, $5,000, $2,500.

Greek Song, 120, c., *Heliopolis—Sylvan Song, by *Royal Minstrel (Brandywine Stable) 1

Bed o' Roses, 110, f., Rosemont—Good Thing, by Discovery (Alfred G. Vanderbilt) 2

Your Host, 126, c., *Alibhai—*Boudoir 2nd by *Mahmoud (William Goetz) 3

Margins: neck; 1¼; 8. Others, Hawley 115, Lotowhite 120, Oil Capitol 123, Lot O Luck 120, Wisconsin Boy 115, Air Mail 115, French Admiral 115, Tom Gray and Hasty House Farm entry, Oil Capitol and Lot O Luck. Winner: Greentree Stud, Inc., breeder; V. W. Raines, trainer; Ovie Scurlock, jockey.

GREEK SONG'S RACING RECORD

Age	Starts	1st	2nd	3rd	Earned
2	11	3	1	1	$ 12,850
3	9	3	1	0	99,860
Totals	20	6	2	1	$112,710

Greek Song, which until recently had not been quite good enough to handle the upper-bracket 3-year-olds, in the Arlington Classic accounted for his second consecutive major stakes and a whopping purse. After some seconds and fourths in races such as the Belmont Stakes, the Jersey Stakes, the Withers Stakes, and so on, the Brandywine Stable colt jumped up to beat Hill Prince, Lights Up, Mr. Trouble and others in the Dwyer Stakes for his most important triumph.

After a three-week rest from racing, he came out for the Arlington Classic, the top 3-year-old event at the Chicago track. Jockey Ovie Scurlock kept him well off the pace as Your Host and Wisconsin Boy dueled for the lead, then turned him loose to catch Bed o' Roses at the wire just as it seemed that the Vanderbilt filly had disposed of Your Host and was going to win the race. Bed o' Roses also stayed off the pace, but moved a bit earlier than Greek Ship.

(Continued on page 342)

BLENHEIM FARMS

THE PLAINS VIRGINIA

Announces the Sale of Following

YEARLINGS OF 1950

●

B. f., by *Blenheim II—Tierce, by *St. Germans

Tierce won 11 races and is dam of the winner Gigolo. The second dam, Parry by Peter Pan, won nine races including the Rosedale Stakes and is dam of the high class stake winner, Piquet, and who, in stud, produced Capot, the "horse of the year" in 1949.

Gr. f., by First Fiddle—Mirth, by Menow

Mirth was a winner and this is her first foal. The second dam, Giggling by Pompey, was the dam of many winners including Hysterical, a winner of 27 races to the end of 1949, including the Tanforan Inaugural, Hollywood Premiere, and Bay Meadows Thanksgiving Handicap.

B. f., by By Jimminy—Typhoon, by Whirlaway

Foaled in 1945, Typhoon started only once and this is her first foal. The third dam of this filly is Jeanne Bowdre, the daughter of Luke McLuke who produced Jean LaFitte (15 wins), Grand Slam (11 wins, and now a sire), Jean Valjean (Latonia Independence Handicap), Disaster (17 wins), Epitaph (14 wins), and among others the producer, Silver Beauty, dam of War Beauty.

Ch. f., by *Goya II—Zacalina, by Zacaweista

*Goya II was second on the list of leading sires in France for the past two seasons. Zacalina was a winner and her dam is the *Felina II (by Swynford) winner of the Hopeful Stakes in England and dam of the stake winners Hilena (Arlington Lassie) and Buster (winner of the United States Hotel Stakes). The third dam of this filly was Fifinella, winner of the Epsom Oaks and Derby and producer of the stake winner Press Gang.

B. c., by Bull Lea—Highclere, by Reaping Reward

This colt by America's leading sire is out of Highclere, the dam of Pipette, winner of ten races, including Spinaway, Jeanne d' Arc, Colleen Stakes, and also dam of Sopranist, another winner of the Spinaway at Saratoga.

B. f., by *Isolater—Reaping Time, by Reaping Reward

This is Reaping Time's first foal. The second dam, Summer Time, also produced the winners Verano and Easy Living. Summer Time is a sister to Bull Lea, leading American sire for the past three years.

B. f., by *Isolater—Responsive, by *Foray II

The second dam of this filly is *Sir Gallahad III's daughter, Gentle Tryst, who produced Up The Hill, winner of the Ladies Handicap in which she defeated Imperatrice, Rosetown and Damaged Goods. She is the dam of Pail of Water, winner of the Arlington Lassie Stakes. Gentle Tryst is a three-fourths sister to Assignation, dam of six winners including the producer Cinquepace, dam of Imperatrice, winner of 11 races including the New England Oaks, Fall Highweight Handicap and the dam of Scattered, winner of the Pimlico and Coaching Club American Oaks.

B. f., by Reaping Reward—Dark Love, by *Traumer

Dark Love won the Tampa Purse at Hialeah, setting a new track record and is dam of Sun Lover, winner of the Kent and one of the best three-year-olds of his year; also dam of Gray Dream (10 wins), Love Sonnet (10 wins), and Dark Venus (6 wins) and others.

●

To Be Sold by

FASIG-TIPTON COMPANY

at

SARATOGA SALES PADDOCKS, THURSDAY NIGHT, AUGUST 10

Your inspection invited at Blenheim Farms, The Plains, Va.

The victory brought Greek Ship's earnings to $112,710, making him the ninth winner of $100,000 for his breeder, Greentree Stud, and the fifth for his sire, *Heliopolis, which is owned by E. E. Dale Shaffer's Coldstream Stud. The others for Greentree are Capot, Shut Out, Twenty Grand, Devil Diver, Singing Wood, Corydon, Hash, and Guillotine. Corydon, by *St. Germans, is a half brother to Greek Song. Singing Wood, by *Royal Minstrel, is out of Glade, the second dam of Greek Song. The son of *Heliopolis therefore is the third $100,00-winner to come from his immediate family. Jack Denis, the Tennessee breeder, will sell a yearling filly by Shut Out—Sylvan Song at the Keeneland Summer Sales.

Other $100,000-winners for *Heliopolis are Olympia, Ace Admiral, Alexis, and Itsabet.

For the pedigree and family notes on Greek Song, see THE BLOOD-HORSE of July 8, page 114. For further comment on the colt's race in the Classic, see Sidelights on page 238.

Arlington Park Filly

CLEOPATRA HANDICAP, Arlington Park, July 12, $20,000 added, 3-year-old fillies, one mile. Time 1:34⅘, track fast. Stakes division, $15,650, $4,000, $2,000, $1,000.

HERE'S HOPING, 115 (Dixiana) 1
SIAMA, 117, Tiger—China Face, by Display (Cain Hoy Stable) 2
NEXT MOVE, 126, Bull Lea—Now What, by Chance Play (Alfred G. Vanderbilt) 3

Margins: 1; 1; neck. Others, Growing Up 105, Miss Highrbow 117, War Talk 106, Princess Dare 107, Aegina 112, Unique Reward 108½, Evelyn L. 103, Dog Leg 103. Winning jockey, D. Madden.

Here's Hoping was foaled March 8, 1947, at Charles T. Fisher's Dixiana, at Lexington. Racing for her breeder-owner, Here's Hoping won the Tomboy and Princess Pat Stakes at two, and was rated at 112 pounds on John B. Campbell's Experimental Free Handicap. Taking into consideration her five-pound sex allowance, she was one pound below Ferd, Quiz Show, and Your Host, and a pound above Casemate.

She did not start this year until June 12, at Delaware Park. She finished fifth in an allowance race won by Choralier. Nine days later she was fifth in the Princess Doreen Stakes, won by Siami, and on July 1 she was second in a seven-furlong allowance race. These were all of her 1950 starts prior to her first stakes win of the year.

In the Cleopatra Handicap, Here's Hoping left the gate first, but was soon passed by Miss Highbrow. The latter led for a time, but relinquished the lead to the ultimate winner. The Dixiana filly was hard pushed in the stretch, but withstood closing drives of Siama and Next Move.

Saran, dam of Here's Hoping, has a brown yearling filly by Roman, at Dixiana, and this year she foaled a brown filly by Spy Song. She was bred to Eight Thirty.

By winning the Cleopatra Handicap, Here's Hoping became the ninth stakes winner this year for her sire, Eight Thirty, which is owned by George D. Widener, and stands at Mr. Widener's old Kenny Farm, at Lexington. So far this year, no other stallion has as many stakes winners representing him on the race track. Closest to him, as of July 13, was Bull Lea with six, and *Mahmoud with five. Eight Thirty's other 1950 stakes winners are Roseborough, Futuramatic, Harbourton, Bolero, Dooly, Sungari, Lights Up, and Reveille. A later winner was First Nighter, which brings the grand total to ten.

Age	Starts	1st	2nd	3rd	Earned
2	6	4	0	1	$70,062
3	4	1	1	0	16,450
Totals	10	5	1	1	$86,512

SARAN, 13 wins, 2 through 5. 3 named foals—
EARLY BLOSSOM (Bimelech). Unraced.
HERE'S HOPING (Eight Thirty). Stakes, above.
IN HOPES (Sweep All). 2-year-old of 1950.

For family notes on second and third dams, see Fleeting Star in THE BLOOD-HORSE of May 13, page 987. Far Star, dam of Fleeting Star, is the second dam of Here's Hoping.

HERE'S HOPING, blk. f., 1947

Pilate	Friar Rock	*Rock Sand / *Fairy Gold
	*Herodias	The Tetrarch / Honora
EIGHT THIRTY ch. 1936	High Time	Ultimus / Noonday
Dinner Time	Seaplane	Man o' War / *Bathing Girl
†*St. Germans	Swynford	John o' Gaunt / Canterb'y Pilg'm
	Hamoaze	Torpoint / Maid of the Mist
SARAN br. 1938	*North Star 3rd	Sunstar / Angelic
Far Star	Miss Jemima	Black Toney / *Vaila

†Black Servant or *St. Germans.
Charles T. Fisher, breeder: Dixiana, owner; J. C. Hodgins, trainer. Family No. 8.

He Played at Home

LAMPLIGHTER HANDICAP, Monmouth Park, July 15, $15,000 added, 3-year-old, 1 1/16 miles. Time 1:45⅕, track fast. Stakes division, $14,100, $3,000, $1,500, $1,000.

LIGHTS UP, 119, c., Eight Thirty—Tedmelia, by *Teddy (George D. Widener) 1
FERD, 121, c., Lochinvar—Ouch, by Sting (Mrs. Andy Schuttinger) 2

(Continued on page 344)

SARATOGA YEARLINGS

from

BLUE RIDGE FARM

(Mrs. George L. Harrison)

TO BE SOLD THURSDAY AUGUST 10

No. 121, bay filly	Whirlaway	*Blenheim II	Blandford / Malva
		Dustwhirl	Sweep / Ormonda
	Minnant	Pennant	Peter Pan / Royal Rose
		*Minaret II	*Ksar / Lizette 9th

A half sister to four stakes winners and five other winners. From the Fairy Gold family.

Also:

No. 101, bay colt by *Bernborough—Blue Ridge by *Belfonds. A half brother to the winner Celestia and the third foal of Blue Ridge, a winning half sister to the outstanding stakes winner MARRIAGE.

No. 116, bay filly, by *Jacopo—Hunting Party by *Bahram. The third foal of Hunting Party whose first foal, FLEET ARGO, is a stakes winner this year.

No. 149, brown filly, by *Teddy's Comet—Watch Her by On Watch. A half sister to the stakes winner WAR WATCH and three other winners.

BEAUMONT FARM STALLIONS

Season of 1951

Menow . . .

Dk. bay, 1935, by *Pharamond II—Alcibiades, by Supremus

$1,500 Return
(Book Full)

Menow is the sire of this year's two-year-old winners, VOLT (National Stallion Stakes), Jumbo and Here Me. He is also the sire of CAPOT (1949 Horse of the Year); ASKMENOW (American Derby); MEGOGO (Pimlico Grayson Stakes, etc.); TRYMENOW (Whitney Stakes, etc.); VIENNA (Alabama Stakes); LETMENOW (Grayson Stakes, etc.) and other Stake winners of races, other than handicaps, 1¼ miles or farther.

*Rico Monte . . .

Bay, 1942, by St. Patrick—Rica Patria, by Rico

$1,000 Return
(Property of Arnold Hanger & Hal Price Headley)

*Rico Monte was a top race horse with plenty of speed and could stay. His first crop of 26 foals in 1950 are considered splendid individuals by all who have seen them. Among the mares with foals by him are Athenia, Boat, Pelisse, Sun Bijur, Hand Organ, Letmenow, Alcibiades, etc. He had a full book of good mares again in 1950.

Revoked . . .

Brown, 1943, by Blue Larkspur—Gala Belle, by *Sir Gallahad III

$500 Return
(Book Full)
(Property of Dr. Eslie Asbury & Hal Price Headley)

Revoked, from his first crop is the sire of this year's Belmont Fashion Stakes winner REMOVE and NULLIFY, winner of East View Stakes, and the winners Recline and Recant. He is one of the best sons of Blue Larkspur and looks now like he will carry that successful male line on.

Pinebloom . . .

Chestnut, 1945, by Menow—Sirenian, by *Blue Pete

Pinebloom will stand free for approved stakes winners or dams of stakes winners. He was bred to 27 mares the season of 1950 and from reports has a good percentage of these in foal.

*Pharamond II . . . Retired

Address

HAL PRICE HEADLEY

R. R. No. 2 Beaumont Farm Lexington, Ky.

WHAT RETURN MEANS AT BEAUMONT

Return privilege is allowed only for the year 1952 if the mare does not have a live foal, from service in 1951 that can stand up alone and nurse. Should the stallion be sold, die, or be unfit for service in 1952, money will be refunded.

This

Saratoga

Colt By

First Fiddle

and Is Half Brother

to SYNDICATE

B. c., by First Fiddle—Chypre, by Sweep All. Half brother to **Syndicate** ($27,000 and still winning). Although not a stakes winner yet, Syndicate has placed in stakes, defeated stakes winners and broken track record at Keeneland. **Chypre** is a winning daughter of stakes winner **Paulina L.**, half sister to stakes winner **Broadway Breeze**, sire **Double Pennant, etc.** First Fiddle colts brought an average of more than $12,000 last year—highest average for yearlings by any new sire in America. This yearling is

HIP 6

First Night (Aug. 8)

at Saratoga

CARLO M. PATERNO

Meadow Lane Farm, North Salem, N. Y.

SEVEN COLTS and four fillies are in the Saratoga Sales consignment of J. L. Cleveland, who is shown with a colt by Signator—Avion Girl, by Display. The eleven Cleveland yearlings will be sold Wednesday night, August 16.

Be prepared... keep Absorbine handy

Accidents can result in lay-ups. Many experienced horsemen use Absorbine to help relieve bruises, puffs, and strains. Usually, when fast-acting Absorbine is rubbed on as soon as injury occurs, it brings relief in a few hours!

Absorbine, a stand-by for over 50 years, is used by many leading veterinarians who have found it helpful in relieving fresh bog spavin, windgall, collar gall. Won't blister or remove hair. $2.50 for a LONG-LASTING BOTTLE. On sale at all druggists.

Shelton S. Dodson, famous steeplechase jockey, of Middleburg, Va., says: "Working with horses for years I've found it's always good to have Absorbine handy. It helps relieve bruises, puffs, and strains. I also use it for rubdowns after hard workouts."

W. F. Young, Inc., Springfield, Mass.

The Approved liniment of the U. S. Polo Association

POST CARD, 118, c., Firethorn—Ace Card, by Case Ace (Mrs. W. M. Jeffords) 3

Margins: 5; head; 5. Others, Attention Mark 110, Passemson 108, Yogi 109, Admiral Drake 115, Casemate 121, Fabricate 109, Cup King 108. Mrs. Andy Schuttinger and J. M. Roebling entry, Ferd and Admiral Drake. Winner: Erdenheim Farms Co., breeder; J. Creevy, trainer; George Hettinger, jockey.

LIGHTS UP'S RACING RECORD

Age	Starts	1st	2nd	3rd	Earned
2	12	3	2	0	$17,450
3	13	3	1	4	53,150
Totals	25	6	3	4	$70,600

The East's counterpart to the Arlington Classic was Monmouth Park's Lamplighter Handicap, for a more modest $15,000. George D. Widener's Lights Up, which had been running at Middle Ground, Oil Capitol, Hill Prince, and others, had no difficulty with the Lamplighter field. He came from behind to take the lead in the stretch and win by five lengths over Ferd, which he had beaten in the Peter Pan Handicap.

It was the second stakes of the year for the son of Eight Thirty, a stallion which has had ten stakes winners so far this season, and it was his fifth stakes placings. He was second to Middleground in the Belmont Stakes, and earned thirds in the Everglades Handicap and the Dwyer Stakes. For his pedigree and family notes see THE BLOOD-HORSE of June 17, page 1174.

Vanderbilt's Third Butler

BUTLER HANDICAP, Empire City-at-Jamaica, July 15, $50,000 added, 3-year-olds and upward, $1\frac{3}{16}$ miles. Time 1:55 (Three Rings' time), track fast. Stakes division, $40,700, $10,000, $5,000, $2,500.

LOSER WEEPER, 118, h., 5, Discovery—Outdone, by Pompey (Alfred G. Vanderbilt) 1

ROYAL GOVERNOR, 118, g., 6, Pilate—Feathers, by John P. Grier (Mrs. Esther du Pont Weir) 2

PIET, 114, h., 5, Grand Slam—Valdina Lark, by Blue Larkspur (P. A. Markey) 3

Margins: ½; ½; 2½. Others, *Murano 116, My Request 126, *Hypocrite 2nd 106, Sun Bahram 114, Donor 113, One Hitter 108, Three Rings 120 (disqualified and placed last). Winner: Alfred G. Vanderbilt, breeder; W. C. Winfrey, trainer; Eric Guerin, jockey.

LOSER WEEPER'S RACING RECORD

Age	Starts	1st	2nd	3rd	Earned
2	7	3	0	0	$ 7,150
3	21	3	4	3	27,800
4	17	5	1	0	67,120
5	14	5	0	3	129,350
Totals	59	16	5	6	$231,420

For the first running of the Butler Handicap, in 1935, and the second running, in 1936, horses owned by Alfred G. Vanderbilt got home winner. The Maryland owner won with Discovery, the first time, and with Good Gamble the second. Then there was a long dry spell, and the diamonds did not get down in front again until this year. The successful Vanderbilt representative was Loser Weeper, a greatly improved runner which was winning his fifth stakes and second major victory of the year. On Memorial Day he won the Suburban Handicap, worth $700 more than the Butler.

Loser Weeper's number went up on the board after a consultation among the stewards. Three Rings, which had been the first past the winning post, by 1½ lengths, was disqualified for bearing out and impeding Loser Weeper. Under the New York rules he was placed last. Three Rings' time of 1:55 was a fifth faster than the track record held by Lucky Draw, but of course it did not stand after Three Rings' disqualification. Royal Governor and Piet got their shares of the purse by some fast running in the stretch.

Loser Weeper now has won five races and

$129,350 on the year. His wins were in the Edward Burke, Valley Forge, Dixie, Suburban and Butler Handicaps. In addition, he was third in the Gallant Fox Handicap and third in the Massachusetts Handicap. For his pedigree and family notes see THE BLOOD-HORSE of April 29, page 885.

Twice in New Jersey

NEW JERSEY FUTURITY, Monmouth Park, July 12, $10,000 added, 2-year-olds, foaled in New Jersey, 5½ furlongs. Time 1:05⅗, track muddy. Stakes division, $12,185, $2,000, $1,000, $750.

SPARTAN VALOR, 122, c., Attention—Arisbi, by *Bull Dog (William G. Helis) 1
FLEET ACE, 117, c., Case Ace—Fleetborough, by Haste (Mrs. Andy Schuttinger) 2
CAMBRIDGE, 113, c., Case Ace—Twin Lakes, by Pairbypair (J. M. Roebling) 3

Margins: 4; 1; ¾. Others, Buzzing Bee 115, Lord Crail 112, Elmo's Wink 110, Tredyffrin 112, TESTATOR, 112, Daily Nuisance 109. Mrs. Andy Schuttinger and J. M. Roebling entry. Fleet Ace and Cambridge 113. Winner: Helis Stock Farm, breeder; William Booth, trainer; J. Gilbert, jockey.

SPARTAN VALOR'S RACING RECORD

Age	Starts	1st	2nd	3rd	Earned
2	5	2	2	0	$20,812

Spartan Valor was second in his first start at New Orleans, on February 4, and did not race again until May 10, at Garden State Park, in the New Jersey Stallion Stakes. The race marked the first half of a double in New Jersey juvenile stakes for the son of Attention. The Stallion Stakes was his from start to finish. He won by six lengths over Black Venus and Royal Garden. Spartan Valor again displayed superiority over New Jersey 2-year-olds when he scored a four-length victory in the New Jersey Futurity, on July 12, winning easily over Mrs. Andy Schuttinger's Fleet Ace. Spartan Valor carried top weight of 122 pounds in the race and gave from five to 13 pounds to a field of nine 2-year-olds that included six maidens.

Between stakes wins, Spartan Valor struck a stone wall of opposition in the Belmont Juvenile Stakes, on May 17, and finished up the track. The race was won by Liberty Rab, with Battlefield second, and Remove third. For pedigree and family notes on Spartan Valor, see THE BLOOD-HORSE of June 3, page 1098.

The Numbers Came Down

EAST VIEW STAKES, Emp're City-at-Jamaica, July 12, $25,000 added, 2-year-olds, six furlongs. Time 1:11 (Win or Lose's time), track slow. Stakes division, $36,350, $8,000, $4,000, $2,000.

NULLIFY, 122 (Phantom Farm) 1
ILIAD, 119, c., *Rustom Sirdar—Missmahoot, by Halcyon (Brookfield Farm) 2
BATTLEFIELD, 122, c., War Relic—Dark Display, by Display (George D. Widener) 3

Margins: 2½; neck; 1. Others, Northern Star 122, Black Douglas 122, Count Turf 122, First Repeater 122, Mohammedan 122, Win or Lose 117 (disqualified from first place.). King Ranch and Mrs. Edward Lasker entry, Black Douglas and First Repeater. Winning jockey, Doug Dodson.

Nullify was foaled on May 27, 1948, and was bred by Abram S. Hewitt, of Montana Hall, White Post, Va.

High Fashion, Nullify's dam, was among the 75 or more Thoroughbreds sold by Mr. Hewitt in May, 1950, to Tinkham Veale 2nd, owner of the Ernst Farm, at Lexington. Mr. Veale, a son-in-law of the late A. C. Ernst, bought the horse interests of the Ernst heirs after the death of Mr. Ernst in 1948, and has continued operation

(Continued on page 346)

Meadors Photo

Brother to Kewey Dee Sells at Saratoga Monday, Aug. 14

Hip 232—Ch. c., by Okapi—Mary's Last, by Terry. (Photo above) Brother to winners Kewey Dee (stakes winner, winner of 17 races, track record breaker), Lucky Josey (winner at 2, 3, and 4, 1950), and Pluto (7 wins). Half brother to Stan Tracy ($45,130 to date), Safe Bid (16 wins) and other good winners. Mary's Last is half sister to stakes horses and to granddam of Miss Request.

A Filly By Free For All and Out of Family of Racing and Producing Class

Hip 206—B. f., by Free For All—Aunt Flor, by Our General. Half sister to winners Florizan Ace, Texas Brier, Little Lady, Prince Flor, Single Gleam, Florizan Belle, and Theo. Aunt Flor, winner of 26 races and placed in stakes, is half sister to Esposa (stakes winner of $131,255 and dam of stakes winner Esteem). This yearling is by Free For All, sire of the stakes winner Rough 'n Tumble in his first crop racing at 2, 1950.

Daughter of Braxton Bell, 24 Wins

Hip 209—Dk. br. f., by Coldstream—Braxton Bell, by Sweep All. Half sister to winners Cathie Jean (winner of good allowance races, placed in stakes, winner this year) and Halvers (at 3, 1950). Braxton Bell will be remembered as one of the most consistent race mares of a few years ago when she won 24 races. She is a daughter of Blink, by Upset, and is half sister to Dazetta (23 wins).

These yearlings may be seen until Aug. 7 at

HIGH HOPE FARM Lexington, Ky.

Douglas M. Davis Jr. Phone 4-4993

SELLING AUG. 14 AT SARATOGA

Consignment of

E. E. PERSHALL

Hip 209 is the property of Mrs. Dorothy Pershall Jones.

The World's Greatest

THOROUGHBRED MARKET

IS IN

LEXINGTON, KY.

Home of

KEENELAND SALES

Best of All in:

PRICE, SELECTION, OPPORTUNITY

BREEDERS' SALES Company

LEXINGTON KENTUCKY

W. S. EVANS II, General Manager

HERE IT IS!

Carmen's BAND-BOOT

PAT. PEND.

Tendon Boot • Standing Boot

FITS ANY HORSE ... IN JUST 1 MINUTE!

Made of finest elastic surgical material, completely lined with foam rubber. Keeps flying sand from injuring leg; supports strained muscles and tendons without interfering with circulation or cramping the leg.

Standing Boot .....$15 per pair
Tendon Boot .....$15 per pair
Scuffing Boot .....$10 per pair
Rundown Boot .....$10 per pair

Order by mail or through your local dealer.

BAND-BOOT Inc.

114-25 Merrick Road
JAMAICA 5, NEW YORK

MRS. FUDDY (1A), owned by Mr. and Mrs. C. R. West, beat Sea Garden a neck in the Hollywood Oaks. Mrs. Fuddy was bred by Mrs. J. M. Peirce, of Lexington. The filly is by Challedon—Maidoduntreath, by Man o' War.

of the Kentucky farm. The Veale-Hewitt transaction was one of the largest of its kind in recent years. Twenty-six broodmares, 16 yearlings, 19 horses-in-training, and interests in several stallions were included in the sale. Lou Doherty, manager of the Ernest Farm, announced later that most of the former Hewitt stock would be sold in a series of dispersal sales.

High Fashion foaled a bay filly by Roman, on March 11 at the Ernst establishment, and was bred to Phalanx. Nullify was sold at the Saratoga yearling sales by Mr. Hewitt in 1949. The colt was bought for $4,100 by the Phantom Farm stable of Walter D. Fletcher and John C. Lawrence. This year, at two, Nullify has raced against some of the best 2-year-olds, but he had won only two races before the East View Stakes. He had been in the money seven times in 12 starts, and had run third to Battlefield in the Tremont Stakes.

In the East View Stakes, there were a number of surprises. The favorite Battlefield finished fourth behind the three horses with the longest odds in the nine-horse field. Then, some hours after bets had been paid off and the public had gone home, the first horse to reach the wire, Maine Chance Farm's Win or Lose, was disqualified and placed last for being five pounds under the required weight. The $36,350 in first money was transferred to Nullify, which finished second, a half length behind Win or Lose. Iliad, a 66-to-1 long shot, which finished third, was moved to second, and Battlefield, which finished fourth, was moved to third. The change also made a big difference to Jockey Doug Dodson, who rode Nullify. Instead of 10 per cent of second money of $8,000, he got $3,635 as his share of the winner's purse.

The mistake in weight was reportedly made through on error on a nomination blank, and the disqualification was made through The Jockey Club Rule No. 139, which states, "The owner is responsible for the weight carried by his horse." Nullify is the second stakes winner of 1950 for his sire Revoked. The other is Remove, winner of the Belmont Fashion Stakes.

The disqualificiation of Win or Lose arose because the stable claimed a five-pound allowance from the base weight of 122 pounds. The conditions of the East View, which closed February 15, stated that "The produce of mares of stallions which have not produced a winner prior to the time of closing allowed three pounds; if both, five pounds." However, War Jeep, sire of Win or Lose, was represented by eight winners last year, including two stakes winners, in his first crop of foals. And Unmasked, dam of Win or Lose, had produced the winners Old Kentucky, Great Plains, and Jal.

It was some time before J. C. Lawrence, the trainer of Nullify, became aware of the weight discrepancy, but he learned of it in time to file his protest within the required 48 hours after the race.

NULLIFY, br. c., 1948

Blue Larkspur	Black Servant	Black Toney
		*Padula
	Blossom Time	*North Star 3rd
		*Vaila
REVOKED, dk. b., 1943	*Sir Gallahad 3rd	*Teddy
		Plucky Liege
Gala Belle	Bel Tempo	High Time
		Belvale
*Blenheim 2nd	Blandford	Swynford
		Blanche
HIGH FASHION, b., 1941	Malva	Charles O'Malley
		Wild Arum
Hilena	High Cloud	Ultimus
		Umbra
	*Felina 2nd	Swynford
		Fifinella

A. S. Hewitt, breeder; Phantom Farm, owner; J. C. Lawrence, trainer. Family No. 3.

Age	Starts	1st	2nd	3rd	Earned
2	13	3	2	3	$46,100

HIGH FASHION. 1 win at 2. 3 named foals—
GALA MODE (Some Chance). Unplaced at 2.
FASHION MAID (Some Chance). 2 wins at 2.
NULLIFY (Revoked). Stakes, above.

HILENA. Stakes wnr. at 2. 5 named foals—
GRAND LAMA (*Ksar). 2 wins at 3, 4.
Leading money winner in Venezuela in 1942.
HIGH CASTE (*Ksar). Placed at 3. Producer.
FONDENELLA (*Belfonds). 16 wins at 5, 6, 7.
HIGH FASHION (*Blenheim 2nd). Above.
ROMAN RULE (Pilate). Unraced.

*FELINA 2nd. Hopeful S. in England. 13 named foals, including
HILENA. Stakes winner and producer, above.
DAINGER LEWIS. Stakes.
BUSTER. Stakes. Sire.
Other winners: *COLDINA (pr.), *SONINA (pr.), ROUGHNECK, SENADO, ARISTOCRACY (dam of Hawley), ZACALINA, TRILBY.
STROLLINA, producer.

Meadors Photo

NATCHEZ

ENTERED THE STUD, 1950

NATCHEZ, winner of $166,845, is a son of Jamestown, one of the fastest horses on the American turf. Natchez had the speed of his sire, the ability to get out in front and win all the way in new record time. He also inherited from his dam the ability to stay as far as American racing demands.

1951 FEE $400 RETURN
Approved mares

NATCHEZ, ch., 1943

- Jamestown
  - St. James
    - *Ambassador IV
    - *Bobolink II
  - Mlle. Dazie
    - Fair Play
    - Toggery
- Creole Maid
  - *Pharamond II
    - Phalaris
    - Selene
  - Baton Rouge
    - Man o' War
    - Baton

Natchez is out of Creole Maid, winner of the C. C. A. Oaks, Schuylerville Stakes and Adirondack Handicap. She has produced three winners, two of which are stakes class, Natchez and Fais Do Do, placed in stakes at 2, 1949. Creole Maid is by *Pharamond II and is out of the Man o' War mare Baton Rouge, dam of five winners, four of which are of stakes class. They include the stakes winners Firethorn (top class cup horse and sire of stakes winners), Creole Maid, Rouge et Noir and Red Stick. Baton Rouge is sister to the stakes winners Wand, and Boatswain.

This breeding plus Natchez's performance of record breaking speed and demonstrated stamina are prerequisites for a successful sire.

***also* PAVOT**

1951 FEE $1,500 RETURN
Approved mares

Won Belmont Futurity, Belmont S., Jockey Club Gold Cup, $373,365.
See his first crop of yearlings at the Keeneland Sales.

FARAWAY FARM
(Third Entrance)
LEXINGTON KENTUCKY

Address all communications:
WALTER M. JEFFORDS
GLEN RIDDLE, PENNSYLVANIA

FOR SALE PRIVATELY

10 YEARLINGS

. . . Five Colts . . .

Sire	Dam	Dam's Sire
ARIEL	TARN	DISPLAY
*VEZZANO	SECOND HELPING	*SWIFT AND SURE
OCEAN WAVE	SEDATE	POMPEY
*SIRTE	APERITIF	STIMULUS
*SIRTE	FAVORED	*AXENSTEIN

. . . Five Fillies . . .

Sire	Dam	Dam's Sire
ARIEL	SNOW FLURRY	*SWIFT AND SURE
ARIEL	TOLL	DISPLAY
HASH	INDIGNANT	INFINITE
OCEAN WAVE	SNOWBOUND	DISPLAY
*HAIRAN	GRACE D	GREEN WAVE

Notes on the Colts

Ariel—Tarn colt is half brother to winners **Teddy Tarn** and **Tarna Did.** Out of half sister to **Regal Maid** ($41,500 to date).

***Vezzano—Second Helping** colt is half brother to Venecia (winner at 2, 1950)—only foal of Second Helping to race. **Second Helping** is stakes winning half sister to **M'Dearsy** (more than $53,000 to date).

Ocean Wave—Sedate colt is half brother to **four winners.** Out of winning daughter of half sister to stakes winner.

***Sirte—Aperitif** colt is half brother to **six winners,** including Apt Reward at 2, 1950, and Jacomo, at 2 and 3, 1950. **Aperitif,** winner of 17 races, is sister to stakes winner and half sister to stakes winner.

***Sirte—Favored** colt is half brother to **five winners.** Out of half sister to three stakes winners and to dam and granddam of stakes winners.

Notes on the Fillies

Ariel—Snow Flurry filly is sister to **Snow Maid** (winner N. H. Jockey Club Juvenile Special and other races) and is half sister to **Handy Man** (winner three races this year). Snow Flurry is half sister to stakes winner and daughter of stakes winner.

Ariel—Toll. First foal of Toll, half sister to winners Pie Man and Aguara, and daughter of *Road Patrol, half sister to **Traffic Light** (stakes winner and dam of 2 stakes winners), to stakes winner **Fair Ranger,** to **Sun Helmet** (dam of stakes winners).

Hash—Indignant filly is a twin, but we invite you to see her run at Mereworth. Half sister to **two winners** and out of winning half sister to **Chrysmute,** handicap winner of 24 races.

Ocean Wave—Snowbound. First foal of sister to **Snowbird,** winner and producer. Snowbound is daughter of **Snowdrift,** half sister to four stakes winners and to dams of numerous stakes winners.

***Hairan—Grace D.** filly is half sister to winner **Beauville.** Out of winning sister to **Whitdel.** Out of daughter of Fleeting Gold, half sister to stakes winner **Best Bid.**

INSPECT THESE YEARLINGS NOW AT MEREWORTH

Phone 3-5424 or 4-3279 for appointment, or drive on out to Mereworth Farm—straight out Lexington's West Main street about 5 miles, turn right at Yarnallton road which also is marked "Mereworth Farm."

Mereworth Farm

The starting point for thousands of racing victories

Walter J. Salmon — Lexington, Ky.